

A Guide to Some of the Most Desirable Properties in the Northeast
Covering Litchfield County, CT ♦ Berkshire County, MA ♦ Columbia and Dutchess Counties, NY

TRI ♦ CORNER REAL ESTATE

Published by LJMN Media, Inc. ♦ P.O. Box 1688 ♦ Lakeville, CT 06039
64 Route 7 North ♦ Falls Village, CT 06031
860-435-9873 ♦ email: publisher@lakevillejournal.com

March 2025

lakevillejournal.com ♦ millertonnews.com

ELYSE HARNEY REAL ESTATE

CONNECTICUT, NEW YORK & MASSACHUSETTS



In the Tri-State Region
**Your Dream Home
is About to Bloom!**

Discover Litchfield County's #1 Broker & Team of Top Regional Sales Agents

SALISBURY, CT 860.435.2200

WWW.HARNEYREALESTATE.COM

MILLERTON, NY 518.789.8800

one call for all your
WINTER PROJECTS

*We do commercial snowplowing,
snow and ice control, land clearing,
pruning, vista clearing, excavation work*



**SHARON LAWN
& LANDSCAPE**

RESIDENTIAL & COMMERCIAL ♦ LANDSCAPE MAINTENANCE FOR EVERY SEASON

INQUIRE ABOUT OUR OFF SEASON RATES!

**P.O. Box 822, Sharon, CT 06069
860-672-5250 mobile | 860-672-5260 office
Sharonlawnandlandscape@yahoo.com**

ALL CREDIT CARDS ACCEPTED

D.J. HALL

Dan Hall, Owner
Over 35 Years in Business!

ROOFING & SIDING, LLC.

Quality Work At Competitive Prices!

SERVING CT, MA & NY

ROOF REPAIRS & ROOF REPLACEMENTS

- Roofing
- Siding
- Gutters
- Repairs
- Drywall
- Solar
- Chimney Repairs
- Storm Damage/Claim Assistance
- Interior/Exterior Painting

Fully Insured
Workers Compensation
& General Liability
Insurance

All Work Guaranteed In Writing

Commercial & Residential • Senior Citizen Discount • Financing Available

All shingled roof replacements include a free upgrade to the GAF Silver Pledge Warranty which can only be processed by a Master Elite Installer.

Go to www.guildquality.com/pro/DJ-Hall-Roofing-LLC for references



EMERGENCY SERVICE

Call or text for a free estimate

860-485-5887

BBB Rated • Lic. # HIC 0651384 • Master Elite #ME24605



69 GINGER LANE, TORRINGTON, CT • DJHALLROOFING.COM
DJHALLROOFING@OPTONLINE.NET

ADVERTISERS IN THIS ISSUE

Bain Real Estate..... page 11

D.J. Hall Roofing & Siding, LLC..... page 3

Elyse Harney Real Estate pages 1, 4-5

Houlihan Lawrence Real Estate page 8

Havens Real Estate page 9

Klemm Real Estate Inc. page 12

Lindell Fuels page 8

LJMN Media..... page 10

Sharon Lawn & Landscape..... page 2

Robinson Leech Real Estate page 3

UCE Fine Builders page 8

William Pitt Sotheby's International Realty..... pages 6-7

William Pitt Sotheby's International Realty,
At Home in the Hills page 11

ROBINSON LEECH REAL ESTATE

CT-MA-NY • Distinctive Country Properties

MARCH 2025: TWO GREAT SALISBURY LISTINGS ARE SHOWN HERE: #1 HAS A BIG PRICE REDUCTION: IF YOU WOULD LIKE A WONDERFUL SINGLE FLOOR HOME, PRIVATELY SET IN LAKEVILLE, THIS HOME MAY BE GREAT FOR YOU. IF YOU WANT TO BUILD A HOME IN THE VILLAGE OF SALISBURY AD# 2 WOULD BE A GREAT LOCATION TO DO IT.

1) A beautifully built, and wonderfully engineered home of 3200 sq. ft., set on a hilltop with stunning views to the South and West. An open living room with fireplace, high ceilings, and a dining corner, combined with large windows and skylights allow light to 'flood' its interior year round. There are 3 bedrooms, 3+ baths, a multi-purpose 'extra' room, and a huge basement area adaptable for games, a home 'theatre', or additional purposes. 5+ acres surrounds the home, and has room for swimming pool. Recently reduced. Offered at \$2,495,000

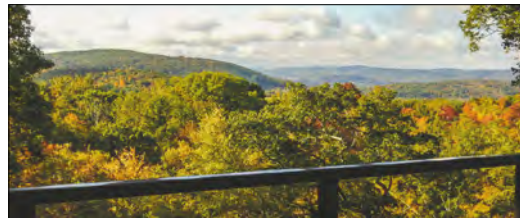
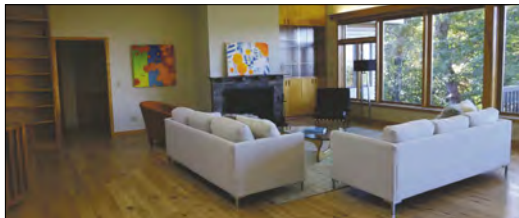

2) SALISBURY: 5.9 ACRES, SET NEAR THE CENTER OF TOWN. Lightly wooded with trout and rail trail frontage, along with a seasonal mountain view. Limited to 1 home or compound. Partially agent owned. OFFERED AT \$425,000.

318 Main Street * Lakeville, Connecticut * 860-435-9891
www.robinleechrealestate.com



AMBASSADORS TO THE TRI-STATE REGION
CONNECTICUT, NEW YORK, & MASSACHUSETTS

www.harneyrealestate.com



CLARION FARM

Salisbury, CT • \$5,800,000
6,216 sq.ft. | 16.25 acres | 4 BRs | 4 FBs
Private, an additional 30.72 acres and barns are available
EH#5459 • Elyse Harney Morris & Liza Reiss



LAKEFRONT PROPERTY

Salisbury, CT • \$5,100,000
5,712sq.ft. | 19.03 acres | 4 BRs | 5 FBs | 1 HB
Includes a boat launch and lakeside gazebo
EH#5472 • Elyse Harney Morris & Bill Melnick



CONVERTED CORNWALL BARN

Cornwall, CT • \$3,245,000
6,335 sq.ft. | 10 acres | 5 BRs | 4 FBs
Orchard with Pears, Apples, and Pear trees
EH#5489 • Bill Melnick & Elyse Harney Morris



BEAVER MOUNTAIN FARM

Ancram, NY • \$2,487,000
2,100 sq.ft. | 41.20 acres | 3 BRs | 2 FBs | 2 HBs
Includes a dairy barn with a hayloft, an office, and two workshops
EH#5446 • Arleen Shepley



HENDRICKS CHURCHILL MERCANTILE

Salisbury, CT • \$2,200,000
4,685 sq.ft. | 0.11 acres | 2 BRs | 1 FBs
Fully Renovated Mixed-Use Building
EH#5483 • Elyse Harney Morris & John Panzer



HUDSON VALLEY ESTATE LAND

Millerton, NY • \$1,995,000
150.48
Elevated private building site with panoramic views
EH#5370 • John Panzer & Elyse Harney Morris



CLASSIC AMERICAN FARMHOUSE

Sheffield, MA • \$1,495,000
2,840 sq.ft. | 10.23 acres | 4 BRs | 5 FB
Nestled on two parcels, panoramic vistas over protected land
EH#5325 • Bill Melnick & Elyse Harney Morris



HOME WITH LAKE RIGHTS

Salisbury, CT • \$975,000
1,916 sq.ft. | 4.01 acres | 2 BRs | 2 FBs | 1 HB
Complete with deeded water rights on Lake Washing
EH#5491 • Holly Leibrock & Elyse Harney Morris



OPPORTUNITY AND VALUE

Sharon, CT • \$795,000
2,300 sq.ft. | 25 acres | 4 BRs | 2 FBs | 1 HB
Includes barn with a 3 BRs, 2 BA apartment, and 12 garage bays
EH#5407 • Dave Taylor



The #1 Broker in Litchfield County and 7 Agents in Top 25*
#1 Broker for Salisbury & Sharon and the Top 6 Agents*

*Ranking Report - CTMLS - last 12 months



COUNTRY CHIC

Sharon, CT • \$760,000

1,707 sq.ft. | 9.24 acres | 3 BRs | 2 FBs | 1 HB

Private home with a rustic cottage/studio, and a babbling brook
EH#5478 • Colleen Vigeant



CHARMING COLONIAL

Salisbury, CT • \$695,000

2,340 sq.ft. | 4.19 acres | 3 BRs | 3 FBs

Located on a private lane, updated kitchen, two-car garage
EH#5413 • Anne Lyndon Peck & Thomas M. Callahan



CLASSIC CAPE

Falls Village, CT • \$575,000

1,944 sq.ft. | 2.10 acres | 3 FBs | 2 HBs

On a quiet secondary road, three-season room, bluestone patio
EH#5468 • Carol A. Staats & Roberta Green



COZY EDGE-OF-TOWN FARMHOUSE

Salisbury, CT • \$485,000

1,714 sq.ft. | 0.50 acres | 3 BRs | 1 FB | 1 HB

Detached garage, Commercially Zoned, Water and Town Sewer
EH#5357 • Juliet Moore



LAND WITH VIEWS

Ancram, NY • \$485,000

18.24 acres

Open and elevated setting, the land gently rises to over 700 feet
EH#5337 • John Panzer & Elyse Harney Morris



PRIME COMMERCIAL OPPORTUNITY

North Canaan, CT • \$475,000

3,549 sq.ft. | .43 acres | 1 FB | 1 HB

Offering a wide range of potential uses, spacious interiors
EH#5424 • Holly Leibrock & Elyse Harney Morris



CHARMING EAST MEADOW HOME

Salisbury, CT • \$318,000

982 sq.ft. | 0.07 acres | 2 BRs | 1 FB | 1 HB

Spacious first-floor layout, fenced backyard
EH#5475 • Holly Leibrock & Liza Reiss



OLD VILLAGE TOWN HALL

Millerton, NY • \$249,777

3,221 sq.ft. | 3 HBs

Located near Main Street, great potential for various uses
EH#5490 • Arleen Shepley



SUNSET VIEWS

Millerton, NY • \$225,000

20.82 acres

Serene setting with the potential for building a custom residence
EH#5377 • Arleen Shepley

Homes as *unique* as you

WILLIAMPITT.COM



Norfolk, CT

C. 1780 COLONIAL ON 100+ ACRES
6 BD | 7/1 BA | POOL | \$4,995,000
Martha Mullins 860.480.5168



Richmond, MA

HISTORIC COMPOUND ON 27+ ACRES
7 BD | 7/1 BA | BARNS | \$3,400,000
Diana Bisselle 917.519.5021



Kent, CT

A TRUE TREASURE ON 8 PRIVATE ACS
4 BD | 3/1 BA | 3 FPL | \$2,250,000
Janet Nelson 860.488.7151



Warren, CT

80 ACS OFF SCENIC COUNTRY ROAD
2 PONDS | BORDERS LAND TRUST
Karen Casey & John Sniffen 860.670.2164



Salisbury, CT

UPDATED COTTAGE | TWIN LAKES AREA
3 BD | 2 BA | \$960,000 | OPEN FLR PLAN
John Harney 860.921.7910



Pine Plains, NY

QUINTESSENTIAL CRAFTSMAN-STYLE
3 BD | 2 BA | 1.2 AC | \$825,000
Diana Bisselle 917.519.5021



SOLD

Salisbury, CT

OFFERED AT \$1,450,000
REPRESENTED SELLER
Mary Taylor 860.318.6506



Sherman, CT

OFFERED AT \$1,300,000
REPRESENTED SELLER
Rebecca Ward 860.309.3464



SOLD



SOLD

Kent, CT

OFFERED AT \$998,000
REPRESENTED SELLER

S. Pener & V. Henderson 203.470.0393





Millerton, NY
C. 1890'S EQUESTRIAN PROPERTY
4 BD | 5/1 BA | 27 AC | \$1,665,000
D. Bisselle & A. T. O'Doherty 917.519.5021



Salisbury, CT
MODERN & CHIC RENOVATION
3 BD | 3/1 BA | 1.05 AC | \$1,400,000
Lori Belter 860.309.3109



Kent, CT
NEWLY BUILT MODERN FARMHOUSE
3 BD | 2/1 BA | 1.4 AC | \$1,195,000
S. Pener & V. Henderson 203.470.0393



Salisbury, CT
TASTEFULLY RENOVATED ANTIQUE
3 BD | 2 BA | 6.8 AC | \$689,000
Michael Conlogue 860.806.5237



Sharon, CT
17.6 ACRES WITH DISTANT VIEWS
NEW DRIVEWAY | CLEARED BUILDING SITE
David Mallison 860.459.5273



Salisbury, CT
NEWLY RENOVATED 1940' CAPE
2 BD | 2 BA | RIVER FRONTAGE | \$585,000
Karen Grimaldi 860.480.1156



Salisbury, CT
OFFERED AT \$575,000
REPRESENTED SELLER
Michael Conlogue 860.806.5237



Salisbury, CT
OFFERED AT \$400,000
REPRESENTED SELLER
John Harney 860.921.7910



Sharon, CT
OFFERED AT \$225,000
REPRESENTED SELLER
Amy Danis 917.806.6323



Make it yours

@LIVELITCHFIELDHILLS @FACEBOOK.COM/LITCHFIELDHILLSSIR

William Pitt | Sotheby's INTERNATIONAL REALTY

Each Office is Independently Owned and Operated.

Lindell Fuels Inc

59 Church Street Canaan, CT 06018

860-824-5444

**Fuel Oil • Propane
Diesel Fuels • Gasoline**

Service & Installation

TRANE Heating & Air Conditioning

Ct.Lic. #HOD.0000095 | Ct.Lic. #HTG.0390604-S1 | Ct.Lic. #PLM.0281220-P1 | Ct.Lic. #SHM.0004424-SM1



Local at Heart,
Global in Reach.



LOST CLOVE MOUNTAIN HOUSE

A front-row seat to the natural beauty of the Catskills. The fully renovated main house is designed for both relaxation and entertaining, and includes four bedrooms, three full baths, and two half baths.

Shandaken, NY
Offered at \$1,450,000

Jessica Brasseur | M 850.714.3045

THE TOLL HOUSE

One of Cornwall's earliest registered properties. Dating back to 1740. Lovingly restored, it preserves a historic legacy while introducing refined modern touches.

Cornwall, CT
Offered at \$895,000
Angelica VonDrak | M 917.767.7705



MILLBROOK BROKERAGE • 3274 FRANKLIN AVENUE, P.O. BOX 437 • 845.677.6161
HOULIHANLAWRENCE.COM



Uniquely Crafted
Environments

CONNECTICUT • HUDSON VALLEY • BERKSHIRES

“Our belief is that every corner of a home should take your breath away.”

JACK BAER

Owner/President, UCE Fine Builders

World-class craftsmanship. A passion for perfection. An unparalleled commitment to making your dreams come true. At UCE, we achieve excellence in all we do. And we do everything.

Distinctive Residential • Millwork • Architectural Concrete • Green Building • Design • Commercial

UCEBUILDERS.COM

Litchfield, CT • 860.489.7273

LICENSED REAL ESTATE BROKER

LARRY HAVENS

845-373-8555 · larry@havensre.com

**HAVENS
REAL ESTATE**

LICENSED SALESPERSON

ROBERT P. DUNLOP

845-325-2912 · bdunlop58@gmail.com



North East / Millerton: An 1840 Center Hall Colonial nestled on over 8 acres of fertile land, boasting a barn with a 188x36 ft footprint, including a second-floor hay mow. The magnificent original post and beam shelter has been enlarged over generations, including laminated curved beams at the East end of the building—a truly remarkable structure. While the classic 4 bedroom home stands sturdy, it beckons for a revitalization, presenting a chance to restore its historical charm and meet modern standards. An investment poised to blend historical significance with contemporary living. This home is nearly 3000 sq ft. **Offered @ \$440,000**

Amenia - 79 Powder House Rd: Dating back to the 1860s, this captivating home has been attentively cared for by its current owners for 39 years. Recent improvements include the installation of a metal roof and furnace in 2018, and a hot water heater in 2022. The original two-story design offers spacious rooms, complemented by a 1960s addition that expanded the living room to a generous 21x13. The home surprises with its open feel and impressive ceiling heights. While there are opportunities to update and tailor the home to meet modern needs, it retains its historic charm, sitting on a spacious 1-acre lot. The location couldn't be more convenient, with easy access to the Wassaic Train Station, Harlem Valley Rail Trail, and nearby towns such as Millerton, Millbrook, and Sharon and Kent, CT. With its thriving farm markets, farm stands, and abundant cultural and recreational activities, Amenia is an exceptional place to call home. **Offered at \$280,000**

Pine Plains Historic 1880s Farmhouse with Expansive Acreage: Step back in time with this spacious 1880s farmhouse, enhanced by 20th-century additions, featuring soaring ceilings and beautiful original woodwork. While the home requires extensive updates, its charm and potential are unmatched. The Hamm Brook meanders through 65 acres of pristine land, the property offers a pond, a solid barn, an open meadow, and peaceful woodlands that promise endless outdoor possibilities. Tucked away in the rural beauty of Pine Plains, yet conveniently close to the region's wineries, breweries, golf courses, and recreational pursuits like skiing, biking, and hiking. This is the perfect opportunity to create your dream home while enjoying all the countryside's bounties. **Offered @ \$599,000.**

Millerton - Beilke Rd - An extraordinary location about halfway between the Village of Millerton and Rudd Pond State Park. This 3-bedroom 1 bath home is power packed with exceptional enhancements: Granite kitchen counter, upgraded appliances, authentic hard wood floors throughout, a screened in front porch, a private back deck that overlooks the incredible back yard and the fun filled inground pool. This home has been remarkably maintained. This home is ideally situated so as to enjoy the region's recreational and cultural activities. Biking, hiking, and golf all nearby. The Village of Millerton is so convenient and there you will find great restaurants, a movie theater and several amazing shops. The Harlem Vally Rail Trail is an easy bike ride away from very sweet home sweet home. **Offered @ 425,000**

COMMERCIAL RENTAL



Amenia: Sun-drenched 360 sq ft studio space flooded with natural light. This charming unit on the second floor is designated for commercial use. Ideal for an office, studio, or workshop, the space spans 30'x13' with 9' ceilings. It features two split systems for efficient heating and cooling. Situated in the bustling downtown area of Amenia within a Historic Building, this property boasts numerous upgrades, making it a standout choice. Offered at **\$800.00 per month**

IMPRESSIVE LAND PARCELS OFFERING EXCEPTIONAL OPPORTUNITIES

Milan/Pine Plains nearly 2,000 acres: This 1,945-acre sanctuary is truly heaven on earth, offering boundless opportunities for those seeking privacy and serenity. Whether you're dreaming of a family estate, a corporate retreat, a game preserve, or even a winery or brewery, this stunning property has it all. Imagine the peaceful countryside, endless skies, and pristine air surrounding your new venture. Perhaps a campground or multiple homesites, each with spectacular views and complete privacy, perfect for creating a blissful lifestyle.

With a mix of mature and light woodland, striking hedgerows, open and intimate fields, the terrain is as versatile as it is beautiful. Depending on your position on the property, you can enjoy sweeping vistas in all directions: the Catskills to the west, Stissing Mountain to the southeast, and the Taconic Range to the northeast. The land is dotted with ponds, streams, trails, rolling hills, and valleys, offering numerous opportunities for outdoor recreation. Protected wetlands ensure the preservation of native wildlife. This incredible offering includes 4 single-family homes, a two-family residence, a large office and warehouse facility, and a subdivision primed for future development. With frontage on four country roads, the entire 1,945-acre property is connected, waiting to be transformed into something truly remarkable. **Offered @ \$36,000,000.**

206.14 magnificent acres Amenia: Discover the charm of rural living with this unique offering: two combined properties spanning 206.14 acres of serene rolling hills, mature forests, and productive meadows currently used for organic crop production. The land features some steep slopes that create secluded, picturesque home sites, perfect for a family retreat or multiple dwellings. With frontage on both Cascade Mountain Rd and Perrys Corners Rd, this property offers an escape from the everyday and is free from covenants and restrictions. Just a few miles from the Hamlet of Amenia and a short drive to the Wassaic Train Station. **Offered @ \$2,513,600**

156.51 acres Perrys Corners Rd, Amenia: Discover unparalleled seclusion amidst a couple of exceptional homesites seamlessly woven into the captivating tapestry of meadows and woodlands. This premium land not only offers stunning aesthetics but also embraces the ethos of organic farming. Nestled discreetly away from the road, it presents an ideal haven for those in search of a distinguished location with ample space for exploration, cultivation, raising animals, and creating a playground for children. This pristine canvas eagerly awaits the realization of your dreams and aspirations. **Offered @ \$2,034,630**

49.63 acres Cascade Mountain Rd, Amenia: Discover the perfect backdrop for your contemporary or log home on this secluded parcel, perched atop a hill and surrounded by lush forests. These home sites provide an oasis for a peaceful retreat from urban pressures. Located just minutes from the Wassaic Train Station and the Harlem Valley Rail Trail, plan your escape, don your hiking boots, and arrange a tour to unveil the potential of this serene sanctuary. **Offered @ \$479,000**

Amenia - Route 343: Scan the Harlem Valley for available Highway Business land, and you'll find scarce offerings. Positioned along Route 343, this .78-acre parcel stands out. The seller has initiated preliminary approvals and is willing to aid in their completion if the buyer adopts the current plan for construction, parking, septic, etc. **Priced @ \$129,000.**

Pine Plains - Mount Ross Rd: Nestled in the gorgeous countryside of rural Pine Plains. These two 2.5 acre parcels offer an elevated terrain and precious privacy. There is an access drive fronting each parcel and each lot offers a distinctive natural setting. **Offered @ \$145,000**

2.89 acres - Quarry Hill Rd, North East: Hiking, biking, swimming, skiing, golf are minutes away. The Brace Mountain hiking trail is right around the corner. State Parks and The Harlem Valley Rail Trail are easy bike rides from this property. This very rural setting is located in the gorgeous countryside of Northeastern Dutchess County. The serenity and harmony with nature are prominently featured here in what could be a stimulating home site. This parcel features deeded access to the Quarry Pond. Board of Health Approval has been updated. No fill required. There are paths throughout and a generous clearing to be able to soak it all in. **Offered @ \$129,900**



TRI CORNER REAL ESTATE

Your Best Guide To Properties In Our Tri-State Area

Published Monthly

Distribution is in our two newspapers plus free drops which cover our Tri-State area, **plus** a distribution to the lobbies of select luxury apartment buildings in New York City. Circulation is about **12,000** for this special tabloid section.

Contact your advertising representative today!

1-800-339-9873

Roxanne: roxannel@lakevillejournal.com

Mary: maryw@lakevillejournal.com

Advertising Rates/Sizes

Full Page (10.375" w x 11" h): \$440*
Half Page (10.375" w x 5.5" h): \$295
Quarter Page (5" w x 5.5" h): \$220
Cover (10.375" w x 5.5" h): \$400
Full Color add: \$199

Frequency Discounts

3x: 5% • 6x: 7% • 12x: 10%
*2 or more full pages
in the same issue:
\$375 / page



Covers Tri-State Region Towns in Connecticut, New York and Massachusetts

Lakeville, Salisbury, Sharon, Canaan, Kent, Cornwall, Falls Village, Sheffield, Egremont, Great Barrington, Winsted, Torrington, New Hartford, New York City, Norfolk, Goshen, Millerton, Amenia, Wassaic, Dover Plains, Pine Plains, Millbrook, Hillsdale, Copake

The Lakeville Journal • M^{The}MILLERTON NEWS

#1 Team in Litchfield County

By Closed Dollar Volume in 2024*

The *ones* for the best results.

Elvia Gignoux & Lenore Mallett

egignoux@williampitt.com - 860.435.0345
lmallett@williampitt.com - 203.209.1777



Salisbury Brokerage, 19 Main Street | athomeinthehillsteam.williampitt.com

Each office is independently owned & operated. *SmartMLS, 1/1/24 - 12/31/24, closed dollar volume based on team sales; property types include single family sale, condo/co-op sale, multi-family sale, residential rental, lots and land, business for sale, commercial lease: Litchfield County.



TRUSTED TO ADVISE AND DELIVER FOR 50 YEARS



KENT:
4 BR 3.5
baths .5 acres
\$1,195,000

Listing agent:
Chris Garrity



SHARON:
5 BR, 5 baths
8.8 acres
River frontage
\$2,075,000

Listing agents:
Toni Soule &
Elisa Waysenson

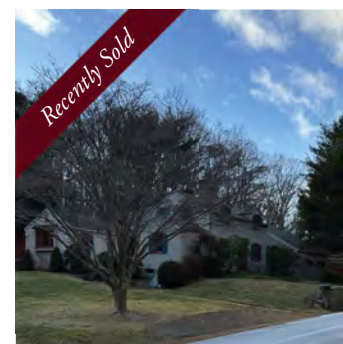
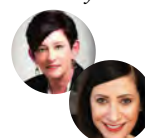

KENT:
3 BR, 2.5
baths 5.5
acres
\$998,000

Selling agent,
Debbie Bain



**NEW
MILFORD:**
4BR, 5 baths
.85 acres
\$2,075,000

Listing agent,
Chris Garrity



KENT:
3BR 2.5 baths
1.5 acres
\$475,000

Listing agent,
Toni Soule



CORNWALL:
3 BR 2 baths
5.6 acres
\$777,000

Listing agent,
David Bain



860-927-4646 • WWW.BAINREALESTATE.COM

KLEMM REAL ESTATE_{Inc}
LITCHFIELD COUNTY'S PREMIER BROKERS

Premium & Private Brokerage #1 for Selling & Renting Fine Country Properties!

SALISBURY, CT



\$11,950,000

Magnificent Country Estate. Exquisitely Renovated Georgian Revival. Guest & Caretakers Houses. Pool. Office Building. Gym. Barn. Tennis. Views. 71.56± Acres. **Peter Klemm. 860.868.7313.**

WASHINGTON, CT



PRICE IMPROVEMENT \$5,950,000

Uber Luxe Country House. Completely Redesigned. 5 Bedrooms. 4 Fireplaces. 2-car Attached Garage. Professionally Landscaped. 15.23± Acres. **Peter Klemm. 860.868.7313.**

WASHINGTON, CT



PRICE IMPROVEMENT \$3,250,000

The Barr & Abel Calhoun Farm. 4 Bedroom 1800s Farmhouse. 2 Bedroom Post & Beam Guesthouse. Barn. Lush Gardens. Historic District. Rare! 24± Acres. **Peter Klemm. Carolyn Klemm. 860.868.7313.**

GOSHEN, CT



\$2,995,000

Sprawling Colonial with 100' of Woodridge Lake Frontage. 7 Bedrooms. 3 Fireplaces. Pool. Barn with Paddocks. 2 Ponds. Abuts 2 State Forests. 12± Acres. **Carolyn Klemm. Peter Klemm. 860.868.7313.**

It Can Be A Maze.

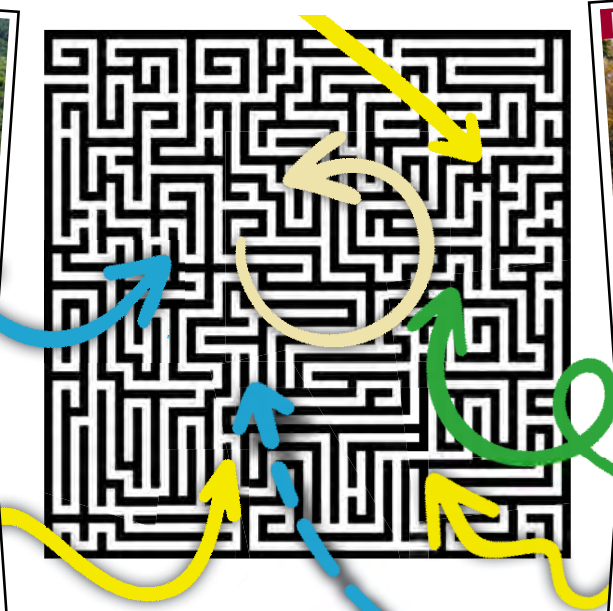

MERRYVALL, CT



\$2,750,000

Firefly Farm. Riverside Estate. 4 Bedroom/4.5 Bath Main House. Guesthouse. Pool. Sports Court. 2-car Garage. 41.1± Acres. **Graham Klemm. 860.868.7313.**

SHARON, CT



PRICE IMPROVEMENT \$1,150,000

Chic & Private Single-Level. 4 Bedrooms. 3.5 Baths. 4 Fireplaces. Stone Terrace. 2-car Garage. Abuts Land Trust. 9.3± Acres. **Graham Klemm. 860.868.7313.**

WASHINGTON, CT



NEW LISTING \$749,000

Single-level with Lots of Potential. 3 Bedrooms. 2 Fireplaces. 2-car Garage. Westerly Views. Abuts Golf Course. 3.41± Acres. Owner/Agent Related. **Sally Gorman. 203.263.4040.**

LITCHFIELD, CT



NEW LISTING \$985,000

Private Modern Barn-style. 3 Bedrooms. 3 Baths. 2 Fireplaces. Hot Tub. Enclosed Porch. Enchanting Grounds. Convenient Location. 3.37± Acres. \$985,000. **Cleve Fuessenich. 860.567.5060.**

LITCHFIELD, CT



NEW LISTING \$565,000

Well-maintained Hunter's Chase Luxury Town House. 3 Bedrooms. 2.5 Baths. Club House. Pool. Basketball Court. Convenient Location. **Cleve Fuessenich. 860.567.5060.**

KLEMM REAL ESTATE_{Inc}
LITCHFIELD COUNTY'S PREMIER BROKERS

Litchfield Hills, CT - Less Than 2 Hours From NYC

Lakeville/Salisbury 860.435.6789 > Litchfield 860.567.5060 > Roxbury 860.354.3263
Sharon 860.364.5993 > Washington Depot 860.868.7313 > Woodbury 203.263.4040

We'll Help You Find Your Way.

#1 Boutique Firm in Connecticut

