

The Lakeville Journal • The Millerton News

# TRI-CORNER REAL ESTATE

*A Guide to the Most Desirable Properties in the Northeast*

Litchfield County, CT • Berkshire County, MA • Columbia & Dutchess Counties, NY

**June 2025**

Published by LJMN Media, Inc.

P.O. Box 1688, Lakeville, CT 06039 | 64 Route 7 North, Falls Village, CT 06031

lakevillejournal.com / millertonnews.com • 860-435-9873 • email: publisher@lakevillejournal.com

## ELYSE HARNEY REAL ESTATE

CONNECTICUT, NEW YORK & MASSACHUSETTS

# Champions in Real Estate

## The #1 Broker in Litchfield County

**Discover the Community Connection with Our Team of Top Regional Agents**

SALISBURY, CT 860.435.2200

WWW.HARNEYREALESTATE.COM

MILLERTON, NY 518.789.8800



# SHARON LAWN & LANDSCAPE

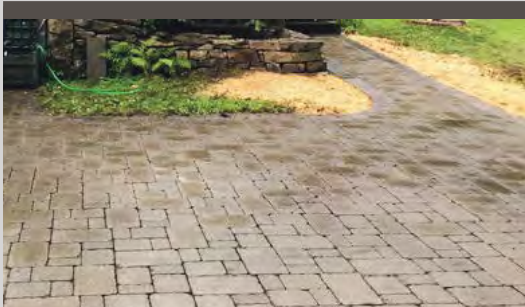

## LANDSCAPING

Terrace and Walk Installation  
Tree and Shrub Supply and Planting  
Lawn Installation  
Retaining Walls

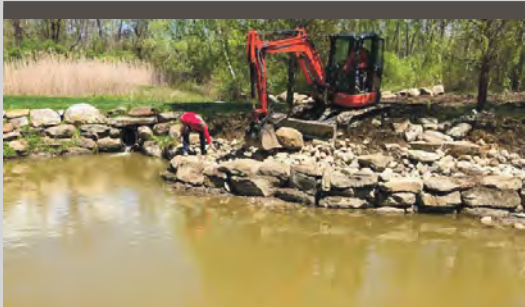

## EXCAVATION

Full-Service Site Prep  
Land clearing / Tree Takedowns  
Driveway Repair and Installation  
Electric and Water Line Excavation



## GROUNDS MAINTENANCE

Edging and Mulching  
Bed Maintenance  
Lawn Care  
Lawn Treatment Programs  
Spring and Fall Clean-ups  
Winter Maintenance

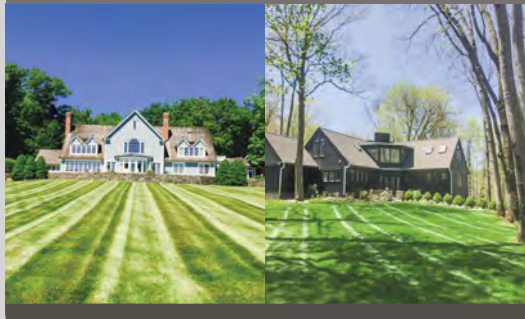

## Commercial & Residential

Licensed | Insured | Credit Cards Accepted

(860) 672-5260 | [Sharonlawnandlandscape@yahoo.com](mailto:Sharonlawnandlandscape@yahoo.com)

# D.J. HALL

## ROOFING & SIDING, LLC.

Quality Work At Competitive Prices!

Dan Hall, Owner  
Over 35 Years in Business!

SERVING CT, MA & NY

### ROOF REPAIRS & ROOF REPLACEMENTS

- Roofing
  - Siding
  - Gutters
  - Repairs
  - Drywall
- Solar
  - Chimney Repairs
  - Storm Damage/Claim Assistance
  - Interior/Exterior Painting

Fully Insured  
Workers Compensation  
& General Liability  
Insurance

All Work Guaranteed In Writing

Commercial & Residential • Senior Citizen Discount • Financing Available  
All shingled roof replacements include a free upgrade to the GAF Silver Pledge Warranty which can only be processed by a Master Elite Installer.

Go to [www.guildquality.com/pro/DJ-Hall-Roofing-LLC](http://www.guildquality.com/pro/DJ-Hall-Roofing-LLC) for references



**EMERGENCY SERVICE**  
Call or text for a free estimate  
**860-485-5887**

BBB Rated • Lic. # HIC 0651384 • Master Elite #ME24605



69 GINGER LANE, TORRINGTON, CT • [DJHALLROOFING.COM](http://DJHALLROOFING.COM)  
[DJHALLROOFING@OPTONLINE.NET](mailto:DJHALLROOFING@OPTONLINE.NET)

## ADVERTISERS IN THIS ISSUE

Bain Real Estate.....	page 13
D.J. Hall Roofing & Siding, LLC .....	page 3
Elyse Harney Real Estate .....	pages 1, 4-5
Havens Real Estate .....	page 10-11
Houlihan Lawrence Real Estate .....	page 7
The Hudson Valley Team at Compass .....	page 15
Klemm Real Estate Inc. ....	page 16
Lindell Fuels .....	page 14
LJMN Media.....	page 6, 14
Paramount Professional Roofing.....	page 12
Paul Koutsopoulos.....	page 7
Sharon Lawn & Landscape.....	page 2
Robinson Leech Real Estate .....	page 3
UCE Fine Builders .....	page 12
William Pitt Sotheby's International Realty.....	pages 8-9

# ROBINSON LEECH REAL ESTATE

CT-MA-NY • Distinctive Country Properties

### IT IS SUMMER AND BEAUTIFUL: 4 GREAT AREA PROPERTIES FOR SALE

**1) RIVERFRONT FARM: A UNIQUE FARM FOR A RESIDENTIAL FAMILY HOME-RECREATIONAL PROPERTY:** 72 ACRES, open flat, meadows/farm land with views and extensive riverfront along the Housatonic River, with fishing and boating capability. There is a 3 BDRM house, and a wonderful 36' x 110' BARN perfect for residential conversion or parties. Use the flat lands for farming, seasonal hunting, horseback riding, and other fun 'things'. **NEWLY RE-PRICED AT \$1,499,000.**



**3) LAND PARCEL A:** 10 ACRES, a rural high setting with GREAT views, a mountain stream, pond site, and quiet. **OFFERED AT \$550,000. BROKER owned.**



**2) A beautifully built, and wonderfully engineered, home of 3200 sq. ft.,** set on a high hilltop with stunning views to the South and West. Large living areas with great wall spaces for hanging art. Great views out over the hills and valleys. Other rooms with large windows flood the home with light year round. There are 3 bedrooms, 3 baths, a multi-purpose 'extra' room, and a huge basement area adaptable for games, a home 'theater', or additional purposes. 5+ acres surrounds the home and has room for swimming pool. Very private. **RE-PRICED At \$2,250,000**

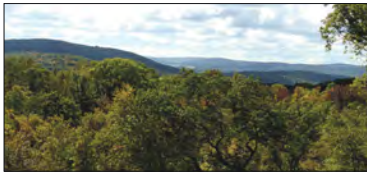

**4) LAND PARCEL B:** 5.9 ACRES, SET NEAR THE MIDDLE OF SALISBURY'S VILLAGE. Lightly wooded with extensive stream frontage, and a seasonal mountain view. Away from the highway, but walkable to the village. Limited to 1 home, or a compound. Partially agent owned. **OFFERED AT \$450,000.**



318 Main Street \* Lakeville, Connecticut \* 860-435-9891  
[www.robinleechrealestate.com](http://www.robinleechrealestate.com)



AMBASSADORS TO THE TRI-STATE REGION  
CONNECTICUT, NEW YORK, & MASSACHUSETTS

[www.harneyrealestate.com](http://www.harneyrealestate.com)



**HISTORIC BERKSHIRE ESTATE**

Egremont, MA • \$5,900,000  
9,748 sq.ft. | 67 acres | 11 BRs | 7 FBs | 3 HBs  
Three unique residences, wooded trails, and mountain views  
EH#5330 • Elyse Harney Morris & Lauren Molk



**ARCHITECTURAL MOUNTAIN VIEW ESTATE**

Salisbury, CT • \$4,295,000  
4,838sq.ft. | 39.60 acres | 4 BRs | 3 FBs | 2 HBs  
Open-concept great room w/ living area, private porch off primary  
EH#5528 • Elyse Harney Morris & Liza Reiss



**HOUSATONIC RIVERFRONT ESTATE**

Sharon, CT • \$3,345,000  
2,632 sq.ft. | 3.61 acres | 3 BRs | 3 FBs  
Renovated, private, nestled along the Housatonic River  
EH#5550 • Elyse Harney Morris & Tracy Macgowan



**MODERN FARMHOUSE WITH BARN**

Salisbury, CT • \$3,375,000  
2,880 sq.ft. | 10.74 acres | 5 BRs | 2 FBs | 1 HB  
Featuring views over protected land, 3-bedroom 2-bath cottage  
EH#5520 • Elyse Harney Morris & Tracy Macgowan



**HILLBROOK EQUESTRIAN CENTER**

Bantam, CT • \$2,750,000  
2,501 sq.ft. | 28.18 acres | 3 BRs | 2 FBs | 1 HB  
features 3 horse barns with 43 stalls, a 20,000 sq ft indoor arena  
EH#5516 • Holly Leibrock & Elyse Harney Morris



**BEAVER MOUNTAIN FARM**

Ancram, NY • \$2,487,000  
2,100 sq.ft. | 41.20 acres | 3 BRs | 2 FBs | 2 HBs  
Includes a dairy barn with a hayloft, an office, and two workshops  
EH#5446 • Arleen Shepley



**HENDRICKS CHURCHILL MERCANTILE**

Salisbury, CT • \$1,945,000  
4,685 sq.ft. | 0.11 acres | 2 FBs | 1 HB  
Fully Renovated Mixed-Use Building, showroom-quality kitchen  
EH#5483 • Elyse Harney Morris & John Panzer



**NEWLY UPDATED AND SPACIOUS CONDO**

Lee, MA • \$ 1,425,000  
3,395 sq.ft. | 4 BRs | 5 FBs  
On a quiet cul-de-sac, private backyard views, 4-season porch  
EH#5517 • Lauren Molk & John Panzer



**PRIME COMMERCIAL OPPORTUNITY**

Salisbury, CT • \$1,200,000  
4,773 sq.ft. | 0.76 acres | 2 FBs | 1 HB  
Main level features eight spacious rooms, 670 sq. ft. deck  
EH#5541 • Evan Cooper & Tracy Macgowan



The #1 Broker in Litchfield County and 7 Agents in Top 25 \*  
#1 Broker for Salisbury & Sharon and the Top 6 Agents \*

\*Ranking Report - CTMLS - last 12 months



**HILLTOP COMFORT**

Colebrook, CT • \$925,000

3,016 sq.ft. | 10.15 acres | 4 BRs | 3 FBs

3 season Porch, 4-bay garage, two additional building lots

EH#5429 • Dave Taylor & Roberta Green



**18TH CENTURY GAYLORD HOMESTEAD**

New Milford, CT • \$895,000

3,808 sq.ft. | 1.14 acres | 4 BRs | 4 FBs | 1 HB

Heated in-ground pool, adjacent cabana, 2-car attached garage

EH#5533 • Liza Reiss & Holly Leibrock



**CLASSIC 3-BEDROOM CAPE**

Sheffield, MA • \$895,000

2,408 sq.ft. | 1 acres | 3 BRs | 2 FBs | 1 HB

Features a beautiful, heated pool, 2-bay Garage with a loft

EH#5539 • Juliet Moore



**UNIQUE OPPORTUNITY**

Canton, CT • \$625,000

38.44 acres

Private, 700'+ of road frontage, border with conservation land

EH#5482 • Dave Taylor & Mark Telford



**CLASSIC CAPE**

Falls Village, CT • \$529,000

1,944 sq.ft. | 2.10 acres | 3 BRs | 2 FBs

On a quiet secondary road, three-season room, bluestone patio

EH#5468 • Carol A. Staats & Roberta Green



**MAIN STREET LOCATION WITH APARTMENT**

Millerton, NY • \$425,000

3,689 sq.ft. | .08 acres | 1 FB | 2 HBs

Features two street-level retail storefronts

EH#5546 • Arleen Shepley



**LAND WITH MOUNTAIN VIEWS**

Canaan, CT • \$350,000

24.32 acres

Private, development potential: 5-Bedroom Septic Approval

EH#5534 • Bill Melnick & Elyse Harney Morris



**BOHA LAND FOR SALE**

Millerton, NY • \$215,000

4.60 acres

Features panoramic views and a peaceful, rural setting.

EH#5545 • Arleen Shepley



**SEASONAL LAKE HOUSE ON INDIAN LAKE**

Millerton, NY • \$169,000

784 sq.ft. | 2 BRs | 1 FB

Updated bathroom, roof, and a mini-split heating/cooling system

EH#5542 • Arleen Shepley

The Lakeville Journal • The Millerton News

# TRI-CORNER REAL ESTATE

*A Guide to the Most Desirable Properties in the Northeast*

## Published Monthly

Distribution is in our two newspapers plus free drops which cover our Tri-State area, **plus** a distribution to the lobbies of select luxury apartment buildings in New York City. Circulation is about **12,000** for this special tabloid section.

### **Contact your advertising account manager today!**

1-800-339-9873

Roxanne: roxannel@lakevillejournal.com

Mary: maryw@lakevillejournal.com

#### **Advertising Rates/Sizes**

Full Page (10.375" w x 11" h):	\$440*
Half Page (10.375" w x 5.5" h):	\$295
Quarter Page (5" w x 5.5" h):	\$220
Cover (10.375" w x 5.5" h):	\$400
Full Color add:	\$199

#### **Frequency Discounts**

3x: 5% • 6x: 7% • 12x: 10%  
\*2 or more full pages  
in the same issue:  
\$375/page

*Full Color  
Available*

#### **Covers Tri-State Region Towns in Connecticut, New York and Massachusetts**

Lakeville, Salisbury, Sharon, Canaan, Kent, Cornwall, Falls Village, Sheffield, Egremont, Great Barrington, Winsted, Torrington, New Hartford, New York City, Norfolk, Goshen, Millerton, Amenia, Wassaic, Dover Plains, Pine Plains, Millbrook, Hillsdale, Copake

**The Lakeville Journal • <sup>The</sup>MILLERTON NEWS**



PHOTO BY LANS CHRISTENSEN

# Meet Paul Koutsopoulos

Your local REALTOR® in the Tri-State Region of CT, NY, & MA

With 19 years of experience and a heart for service, Paul blends industry knowledge with genuine care to guide clients through every step of their real estate journey.

- Licensed in CT, SC & NC
- Focused on relationships, not just transactions
- Backed by Berkshire Hathaway HomeServices and trusted local resources
- **Selling to downsize or relocating to a warmer climate?**

Contact Paul to get started!



**Today** – Let's collaborate to discuss your goals and needs

**Tomorrow** – We'll craft opportunities that best suit your lifestyle

**Forever** – I'll remain your trusted resource and partner in all things real estate

Paul Koutsopoulos, REALTOR®  
860-604-0765  
paulkoutsopoulos@bhhsne.com  
paul.koutsopoulos@bhhs Carolinas.com



## Local at Heart, Global in Reach.



### MODERN FARMHOUSE

Sheltered in an elegant landscape of rolling hills, mature trees, colorful gardens and a 7-acre lake, is the quintessential Hudson Valley retreat on 43+ picturesque acres.

Rhinebeck, NY

Offered at \$5,750,000

Peggy Santamora | M 845.399.3999

### SPRUCE HILLS

Classic circa 1850 Farmhouse sited beautifully at the end of a tree-lined drive on almost four acres in the heart of the Hudson Valley. Four bedrooms, three full baths.

Verbank, NY

Offered at \$1,325,000

Janet Myer | M 914.673.8161



# Homes as *unique* as *you*

WILLIAMPITT.COM



**Kent, CT**  
4 BEDS | 3/1 BATHS | \$1,750,000  
LARGE GUEST WING, 8 ACRES, POND  
Janet Nelson 860.488.7151



**Pawling, NY**  
3 BEDS | 2/1 BATHS | \$1,495,000  
GUNITE POOL & SPA, 2.7 ACRES  
Steve Pener 203.470.0393



**South Kent, CT**  
2 BEDS | 2 BATHS | \$1,395,000  
24.9 ACS, 2 FIREPLACES, 3-CAR BARN  
Karen Casey 860.670.2164



**Sharon, CT**  
3 BEDS | 2 BATHS | \$815,000  
SPACIOUS PRIMARY, SEPARATE GARAGE  
David Mallison 860.459.5273



**Kent, CT**  
5 BEDS | 3 BATHS | \$649,000  
REMODELED KITCHEN, PINE FLRS  
P. Fox & J. Hinkel 310.308.5289



**Warren, CT**  
2 BEDS | 2 BATHS | \$595,000  
MODERN COMFORTS, PERIOD DETAILS  
Brierley Lloyd Hannan 860.948.8863



SOLD

**Salisbury, CT**  
OFFERED AT \$5,250,000  
REPRESENTED SELLER  
L. Mallett & E. Gignoux 203.209.1777



SOLD

**Sharon, CT**  
OFFERED AT \$990,000  
REPRESENTED SELLER  
Mimi Harson 860.671.1557



SOLD

**Pine Plains, NY**  
OFFERED AT \$825,000  
REPRESENTED SELLER & BUYER  
Diana Bisselle 917.519.5021





**Roxbury, CT**  
4 BEDS | 3 BATHS | \$1,150,000  
C 1851, BORDERS LAND TRUST, 6 ACRES  
Karen Casey 860.670.2164



**Falls Village, CT**  
3 BEDS | 2 BATHS | \$985,000  
RIVER FRONTAGE, 18+ ACRES, POND  
John Harney 860.921.7910



**Salisbury, CT**  
3 BEDS | 3 BATHS | \$925,000  
RIVER VIEWS, 10+ ACRES, C. 1880  
L. Mallett & E. Gignoux 203.209.1777



**Salisbury, CT**  
2 BEDS | 2 BATHS | \$585,000  
NEWLY RENOVATED, LARGE PRIMARY  
Karen Grimaldi 860.480.1156



**Colebrook, CT**  
3 BEDS | 2 BATHS | \$495,000  
WOOD FLOORS, PRIMARY SUITE  
E. Gignoux & L. Mallett 860.435.0345



**North Canaan, CT**  
2 BEDS | 1/2 BATHS | \$444,000  
UPDATED KITCHEN, QUIET CUL-DE-SAC  
David Hurlburt 860.480.5975



SOLD

**Sharon, CT**  
OFFERED AT \$725,000  
REPRESENTED SELLER  
Diana Bisselle 917.519.5021



**Warren, CT**  
OFFERED AT \$695,000  
REPRESENTED SELLER  
S. Pener & V. Henderson 203.470.0393



SOLD



SOLD

**Salisbury, CT**  
OFFERED AT \$645,000  
REPRESENTED SELLER & BUYER  
D. Mallison & M. Harson 860.459.5273



Make it yours

@LIVELITCHFIELDHILLS @FACEBOOK.COM/LITCHFIELDHILLSSIR



William  
Pitt

Sotheby's  
INTERNATIONAL REALTY

Each Office is Independently Owned and Operated.

LICENSED REAL ESTATE BROKER

**LARRY HAVENS**

845-373-8555 · larry@havensre.com



LICENSED SALESPERSON

**ROBERT P. DUNLOP**

845-325-2912 · bdunlop58@gmail.com

# PREMIUM LAND, STRIKING VISTAS, VIBRANT COUNTRYSIDE, TRANQUIL SETTINGS, DYNAMIC DESTINATIONS



**Milan /Pine Plains 1,946 acres** - This 1,945-acre sanctuary is truly heaven on earth, offering boundless opportunities for those seeking privacy and serenity. Whether you're dreaming of a family estate, a corporate retreat, a game preserve, or even a winery or brewery, this incredible property has it all. Imagine the peaceful countryside, endless skies, and pristine air surrounding your new venture. Perhaps a campground or multiple homesites, each with spectacular views and complete privacy, perfect for creating a blissful lifestyle. With a mix of mature and light woodland, striking hedgerows, open and intimate fields, the terrain is as versatile as it is beautiful. Depending on your location on the property, you can enjoy sweeping vistas in all directions: the Catskills to the west, Stissing Mountain to the southeast, and the Taconic's to the northeast. The land is adorned with ponds, streams, trails, rolling hills, and valleys, offering numerous opportunities for outdoor recreation. Protected wetlands ensure the preservation of native wildlife. This incredible offering includes 4 single-family homes, a two-family residence, a large office and warehouse facility, and a subdivision primed for future development. With frontage on four country roads, the entire 1,945-acre property is connected, waiting to be transformed into something truly remarkable. **Offered @ \$36,000,000.**



**Pine Plains/North East** - Commanding one of the most breathtaking vistas in the region, this 228 acre estate features a private knoll at 1,250 feet, with uninterrupted views to the Catskills. So much of this land benefits from vast vistas to the Taconics (Foothills to the Berkshires) and the impressive surrounding countryside. Offered for the first time in generations, this legacy property once a distinguished family farm is impressive. Extraordinarily rolling, fertile fields stretch across the landscape, perfectly suited for refined agricultural pursuits or the creation of a grand equestrian or country estate. With no restrictions and multiple premier homesites, this rare opportunity promises total privacy, dramatic panoramas, and endless possibilities. **Offered @ \$3,600,000.**



**Pine Plains/North East** - A Rare Opportunity - 207.73 Acres of Pure Natural Beauty Immerse yourself in the allure of 207.73 acres of picturesque land, thoughtfully combined from two lots to create an exceptional estate expanse. This captivating property, set within an esteemed estate area, features a harmonious blend of lush woodlands, inviting meadows, tranquil ponds, babbling streams, and breathtaking vistas. An Unparalleled Location - Build Your Dream Estate  
This prime location offers unmatched convenience and connectivity. Just a 10-minute drive to the Metro-North train station ensures seamless access to the city, while the trendy village of Millerton is only 5 minutes away, boasting charming amenities and vibrant cultural attractions. Embrace the pinnacle of estate living with this extraordinary offering—a rare chance to craft the private retreat or legacy estate you've always envisioned. **Exclusive Offered @ \$3,000,000**



**Amenia 211.25 acres** - Discover an exceptional opportunity to own 211.25 acres of unspoiled beauty, blending open farmland and serene woodlands with panoramic views that grow ever more breathtaking as you climb to the property's high points. Spanning six parcels with multiple road access points, this versatile tract offers endless potential—whether you envision a private estate, a family compound, or a thoughtfully planned subdivision. Fertile hay and corn fields complement the expansive woodlands, which are laced with established trails for hiking, riding, or exploration. Multiple prime building sites rise to elevations of 1,200 feet, offering spectacular vistas in every direction. Ideal for organic farming, equestrian use, or simply as a private recreational retreat, this diverse landscape is a haven for hunters and nature lovers alike. Perfectly located in northeastern Dutchess County, just minutes from the charming villages of Amenia, Millbrook, Millerton, and Sharon—with the Wassaic Metro-North Station nearby, offering under two hours to New York City by train or car. **Offered @ \$3,380,000**



**Skunks Misery Rd, 106.43 acres** - A Sportsman's Paradise - Hunt, Fish, and Explore in Nature's Embrace, Escape to a breathtaking retreat tucked along a peaceful country lane, offering the perfect sanctuary for outdoor enthusiasts and nature lovers. This remarkable estate features rolling meadows, lush pastures, and towering woodlands, all centered around a picturesque pond. Whether you're seeking a private getaway or an estate to call home, this property delivers unparalleled beauty and tranquility. Located just minutes from the charming village of Millerton, this retreat offers both privacy and accessibility. A short 10-minute drive to the Metro-North train station ensures seamless travel, whether for work or leisure. Experience the best of country living without sacrificing modern conveniences, including nearby medical facilities. **Exclusively offered @ \$1,450,000**



**Skunks Misery Rd, 101.30 acres** - Experience Nature's Finest - A Rare Land Offering in an Exclusive Estate Area! Discover the epitome of natural beauty in this exquisite property, where lush woods, expansive meadows, serene ponds, and babbling streams create a breathtaking landscape. Sweeping vistas enhance the charm of this idyllic retreat, offering a rare opportunity to own a piece of paradise. Perfectly positioned, this prime location ensures ultimate convenience—just a 10-minute drive to the Metro-North train station, providing effortless access to city adventures. Meanwhile, the trendy village of Millerton is only 5 minutes away, boasting vibrant culture, chic amenities, and a welcoming community. Whether you dream of a secluded escape or the perfect canvas to build your dream home, this extraordinary land is waiting for you. Act now to claim this rare gem and embrace a lifestyle of tranquility and elegance. Contact us today and step into a world of endless possibilities! **Exclusively Offered @ \$1,550,000**



438 contiguous acres



**Millerton - Beilke Rd:** An extraordinary location about halfway between the Village of Millerton and Rudd Pond State Park. This 3-bedroom 1 bath home is power packed with exceptional enhancements: Granite kitchen counter, upgraded appliances, authentic hard wood floors throughout, a screened in front porch, a private back deck that overlooks the incredible back yard and the fun filled inground pool. This home has been remarkably maintained. This home is ideally situated so as to enjoy the region's recreational and cultural activities. Biking, hiking, and golf all nearby. The Village of Millerton is so convenient and there you will find great restaurants, a movie theater and several amazing shops. The Harlem Vally Rail Trail is an easy bike ride away from very sweet home sweet home. **Price adjustment @ \$395,000**



**Amenia - 79 Powder House Rd:** Dating back to the 1860s, this captivating home has been attentively cared for by its current owners for 39 years. Recent improvements include the installation of a metal roof and furnace in 2018, and a hot water heater in 2022. The original two-story design offers spacious rooms, complemented by a 1960s addition that expanded the living room to a generous 21x13. The home surprises with its open feel and impressive ceiling heights. While there are opportunities to update and tailor the home to meet modern needs, it retains its historic charm, sitting on a spacious 1-acre lot. The location couldn't be more convenient, with easy access to the Wassaic Train Station, Harlem Valley Rail Trail, and nearby towns such as Millerton, Millbrook, and Sharon and Kent, CT. With its thriving farm markets, farm stands, and abundant cultural and recreational activities, Amenias is an exceptional place to call home. **Offered @ \$269,000**



**Pine Plains Historic 1880s Farmhouse with Expansive Acreage:** Step back in time with this spacious 1880s farmhouse, enhanced by 20th-century additions, featuring soaring ceilings and beautiful original woodwork. While the home requires extensive updates, its charm and potential are unmatched. Set on 65 acres of pristine land, the property offers a pond, a solid barn, an open meadow, and peaceful woodlands that promise endless outdoor possibilities. Tucked away in the rural beauty of Pine Plains, yet conveniently close to the region's wineries, breweries, golf courses, and recreational pursuits like skiing, biking, and hiking. This is the perfect opportunity to create your dream home while enjoying all the countryside has to offer. **Offered @ \$599,000**



**Smithfield Rd, Town of North East** – a distinguished 5 acre parcel in an impressive location. There is a trail prepared for easy access so plan a visit to make this premium home site a priority. Vistas feature the unspoiled countryside and all-day sun. Plenty of room to grow your own. A stunning setting located just minutes from Millerton, Amenias, the Wassaic Train Station and readily accessible to all the region has to offer. **Offered for the first time in decades @ \$239,000**



**Amenias Lot #2 Westerly Ridge** - An exceptional parcel set on a rise with stunning sunsets and glorious sun rises. The vistas of the surrounding countryside are spectacular. This unspoiled 79 acre home site offers tranquility and a most impressive setting and location. There is a well already installed yielding 6.5 gallons per minute and the sewage Disposal System to be installed by the purchaser requires no fill. There is an updated Board of Health Approval. Located only minutes from Sharon, CT and in the other direction the Wassaic Train Station is minutes away. The area is filled with recreational and cultural activities. **Offered @ \$189,000**



**Amenias Lot #4 Westerly Ridge Drive**- A coveted location near the CT border. This open and rolling 6.34 acres offers bright skies by day and clear dark skies at night that are ideal for stargazing. The firefly spectacle is about to commence at the end of June. This wildlife habitat welcomes your new home that will enjoy the benefits of a short driveway, nearby utilities, (cost saving) stunning vistas, some wetlands and meadow that share the wildflowers and nature's bounty, the ecological blend is impressive. The native plants have been preserved and restored. The bird watching is riveting. This parcel is BOHA for a 4-bedroom home with no fill required. Westerly Ridge is located minutes from the Wassaic Train Station, Sharon, CT and the Village of Millerton. The region is blessed with the Harlem Valley Rail Trail, Farm Markets, Farm Stands and a pleasant variety of cultural and recreational activities. **Offered @ \$169,000**

**Amenias Route 343** - Scan the Harlem Valley for available Highway Business land, and you'll find scarce offerings. Positioned along Route 343, this .78-acre parcel stands out. The seller has initiated preliminary approvals and is willing to aid in their completion if the buyer adopts the current plan for construction, parking, septic, etc. **Offered @ \$129,000.**

**Pine Plains Mount Ross Rd** – Nestled in the gorgeous countryside of rural Pine Plains. These two 2.5 acre parcels offer an elevated terrain and precious privacy. There is an access drive fronting each parcel and each lot offers a distinctive natural setting. **Offered @ \$145,000**



**206.14 magnificent acres Amenias** – A CAPTIVATING BLEND OF 2 UNIQUE PROPERTIES. Discover the charm of rural living with this unique offering: two combined properties spanning 206.14 acres of serene rolling hills, mature forests, and productive meadows currently used for organic crop production. The land features some steep slopes that create secluded, picturesque home sites, perfect for a family retreat or multiple dwellings. With frontage on both Cascade Mountain Rd and Perrys Corners Rd, this property offers an escape from the everyday, and is free from covenants and restrictions. Just a few miles from the Hamlet of Amenias and a short drive to the Wassaic Train Station. **Offered @ \$2,513,600**



**156.51 acres Perrys Corners Rd, Amenias** – EXCEPTIONAL PRIVACY Discover unparalleled seclusion amidst a couple of exceptional homesites seamlessly woven into the captivating tapestry of meadows and woodlands. This premium land not only offers stunning aesthetics but also embraces the ethos of organic farming. Nestled discreetly away from the road, it presents an ideal haven for those in search of a distinguished location with ample space for exploration, cultivation, raising animals, and creating a playground for children. This pristine canvas eagerly awaits the realization of your dreams and aspirations. **Offered @ \$2,034,630**



**49.63 acres Cascade Mountain Rd, Amenias** – PRIVACY PRIVACY Discover the perfect backdrop for your contemporary or log home on this secluded parcel, perched atop a hill and surrounded by lush forests. These home sites provide an oasis for a peaceful retreat from urban pressures. Located just minutes from the Wassaic Train Station and the Harlem Valley Rail Trail, plan your escape, don your hiking boots, and arrange a tour to unveil the potential of this serene sanctuary. **Offered @ \$479,000**

Serving the Greater Litchfield County area

**ROOFING • SIDING  
GUTTERS • REPAIRS**

Fully Insured

**860-459-9921**  
**ParamountProRoofing.com**

HIC-603104



PHOTO BY JAMES H. CLARK

Uniquely Crafted  
Environments

CONNECTICUT • HUDSON VALLEY • BERKSHIRES

*“The exterior is the first impression, and we ensure it’s crafted to last.”*

JACK BAER Owner/President, UCE Fine Builders

World-class craftsmanship. A passion for perfection. An unparalleled commitment to making your dreams come true. At UCE, we achieve excellence in all we do. And we do everything.

Distinctive Residential • Millwork • Architectural Concrete • Green Building • Design • Commercial

**UCEBUILDERS.COM**  
Litchfield, CT • 860.489.7273



TRUSTED TO ADVISE AND  
DELIVER FOR 50 YEARS



CARTER RD: While seemingly the world has lost touch...here is a sanctuary of calm, passion and clarity. Just a 2 BR 2 bath home in 2300 sq ft. New, but built with 17th century craftsmanship, plus high end appliances, geothermal and more. Yes, there is a barn, a brook and 91 acres of pristine pastures and woods. *Asking \$2,000,000*



860-927-4646 • [WWW.BAINREALESTATE.COM](http://WWW.BAINREALESTATE.COM)



TRUSTED TO ADVISE AND  
DELIVER FOR 50 YEARS



KNIBLOE ROAD: Imagine, 60 acres of prime pastures, some woods, and a very private 5000 sq ft 4 BR 4 bath contemporary farm house and a 2 BR guest house set on high pastures with long western views. Nothing has been neglected. Estate area. *Asking \$3,700,000*

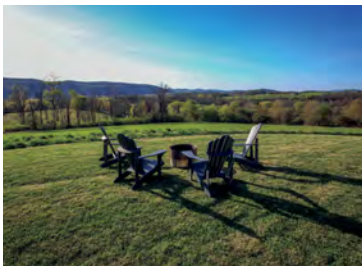

860-927-4646 • [WWW.BAINREALESTATE.COM](http://WWW.BAINREALESTATE.COM)

# ***Lindell Fuels Inc***

59 Church Street Canaan, CT 06018

**860-824-5444**

**Fuel Oil • Propane  
Diesel Fuels • Gasoline**

*Service & Installation*

**TRANE Heating & Air Conditioning**

Ct.Lic. #HOD.0000095 | Ct.Lic. #HTG.0390604-S1 | Ct.Lic. #PLM.0281220-P1 | Ct.Lic. #SHM.0004424-SM1



PHOTO BY JOHN COSTON

The Lakeville Journal • The Millerton News

## TRI - CORNER REAL ESTATE

**See what's on the market,  
and news about real estate  
in this new twice-monthly newsletter.**

**Tri-Corner  
Real Estate  
now in your inbox!**

Sign up today at  
[\*\*lakevillejournal.com/newsletters!\*\*](http://lakevillejournal.com/newsletters)

**Advertisers:**  
Contact Mary Wilbur  
at [maryw@lakevillejournal.com](mailto:maryw@lakevillejournal.com),  
or Roxanne Lee  
at [roxannel@lakevillejournal.com](mailto:roxannel@lakevillejournal.com)

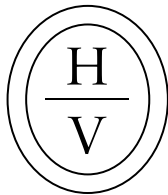

THE HUDSON  
VALLEY TEAM

AT COMPASS

A trusted tradition in Millbrook, NY and the Hudson Valley since 1908.  
The Hudson Valley Team at Compass is leading the future of real estate.

O: 845.677.5311  
3295 Franklin Avenue  
Millbrook, NY 12545

thehvteam@compass.com  
hvteamatcompass.com  
@ hudsonvalleyatcompass



Price Improvement

461 Silvernails Road

Pine Plains, NY  
\$18,750,000 | 4 BD | 4.1 BA | 7,500 SF | 127.85 Acres



129 West Meadow Lane

Millbrook, NY  
\$12,500,000 | 5 BD | 6.1 BA | 6,054 SF | 130.86 Acres



895 County Road 83

Amenia, NY  
\$3,500,000 | 3 BD | 4 BA | 3,750 SF | 45.03 Acres



3715 Highway 44

Millbrook, NY  
\$1,150,000 | 5 BD | 4 BA | 3,664 SF | 4.06 Acres



108 Westerly Ridge Drive

Amenia, NY  
\$895,000 | - BD | - BA | - SF | 27 Acres



Summer Rental

1282 Hollow Road

Clinton Corners, NY  
\$22,000 | 4 BD | 4 BA | 2,650 SF | 24.70 Acres

COMPASS

The Hudson Valley Team is a team of real estate agents affiliated with Compass. Compass is a licensed real estate broker and abides by Equal Housing Opportunity laws. All material presented herein is intended for informational purposes only. Information is compiled from sources deemed reliable but is subject to errors, omissions, changes in price, condition, sale, or withdrawal without notice. No statement is made as to the accuracy of any description. All measurements and square footages are approximate. This is not intended to solicit property already listed. Nothing herein shall be construed as legal, accounting or other professional advice outside the realm of real estate brokerage.

**KLEMM REAL ESTATE**<sub>Inc</sub>  
LITCHFIELD COUNTY'S PREMIER BROKERS

**Premium & Private Brokerage #1 for Selling & Renting Fine Country Properties!**

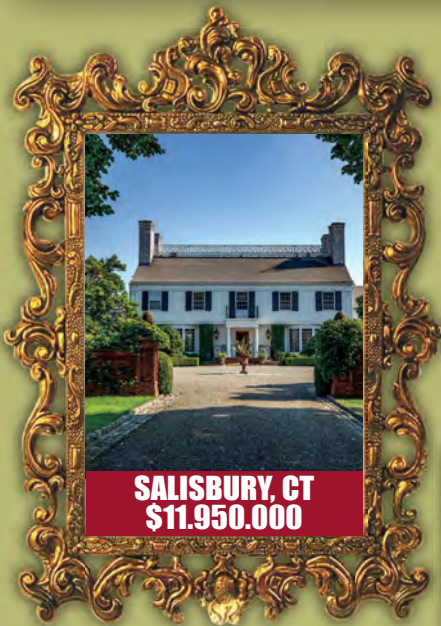

**SALISBURY, CT**  
**\$11,950,000**



**NEW LISTING**  
**WARREN, CT**  
**\$5,495,000**



**MERRYALL, CT**  
**\$2,750,000**



**SHARON, CT**  
**\$2,495,000**



**NEW LISTING**  
**SALISBURY, CT**  
**\$2,150,000**



**KENT, CT**  
**\$1,750,000**



**KENT, CT**  
**\$1,149,000**



**NEW LISTING**  
**NEW PRESTON, CT**  
**\$1,250,000**



**NEW LISTING**  
**CORNWALL, CT**  
**\$895,000**

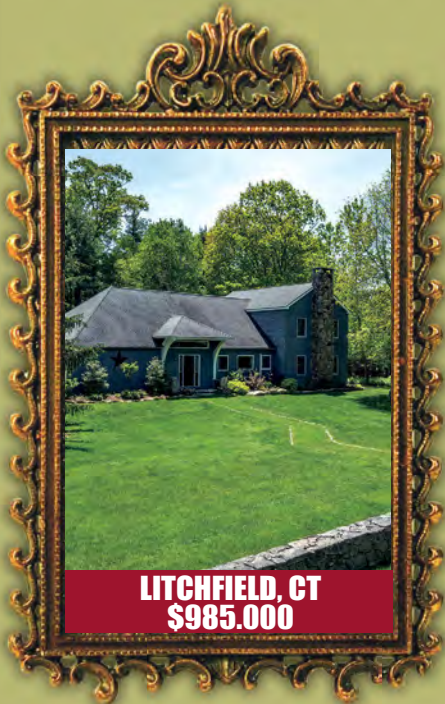

**LITCHFIELD, CT**  
**\$985,000**

**Perfectly Framed!**

**#1 Boutique Firm in Connecticut!**



**KLEMM REAL ESTATE**<sub>Inc</sub>  
LITCHFIELD COUNTY'S PREMIER BROKERS

Lakeville/Salisbury 860.435.6789 > Litchfield 860.567.5060 > New Preston 860.868.0505 > Roxbury 860.354.3263  
Sharon 860.364.5993 > Washington Depot 860.868.7313 > Woodbury 203.263.4040

