

The Lakeville Journal • The Millerton News

TRI-CORNER REAL ESTATE

A Guide to the Most Desirable Properties in the Northeast

Litchfield County, CT • Berkshire County, MA • Columbia & Dutchess Counties, NY

August 2025

Published by LJMN Media, Inc.

P.O. Box 1688, Lakeville, CT 06039 | 64 Route 7 North, Falls Village, CT 06031

lakevillejournal.com / millertonnews.com • 860-435-9873 • email: publisher@lakevillejournal.com

ELYSE HARNEY REAL ESTATE

Connecticut, New York & Massachusetts

Full Bloom. Full Service. Full Stop.
MARKET LEADERS YOU TRUST



Serving the Tri-State Region Since 1987

Discover Litchfield County's #1 Broker & Team of Top Regional Sales Agents

SALISBURY, CT 860.435.2200

WWW.HARNEYREALESTATE.COM

MILLERTON, NY 518.789.8800



SHARON LAWN & LANDSCAPE

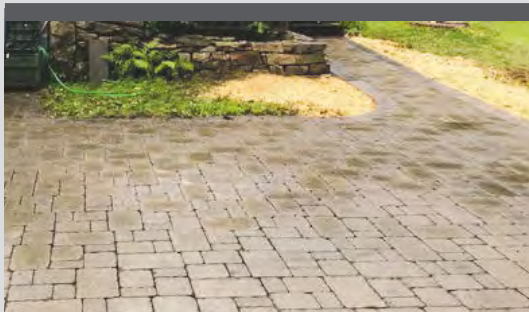

LANDSCAPING

Terrace and Walk Installation
Tree and Shrub Supply and Planting
Lawn Installation
Retaining Walls

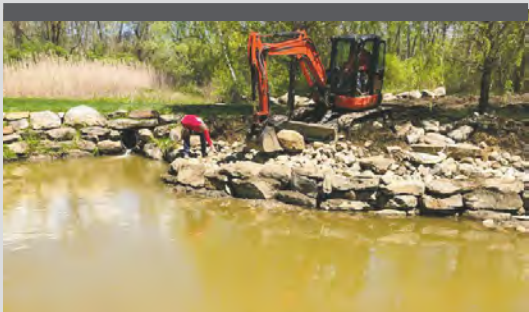

EXCAVATION

Full-Service Site Prep
Land clearing / Tree Takedowns
Driveway Repair and Installation
Electric and Water Line Excavation

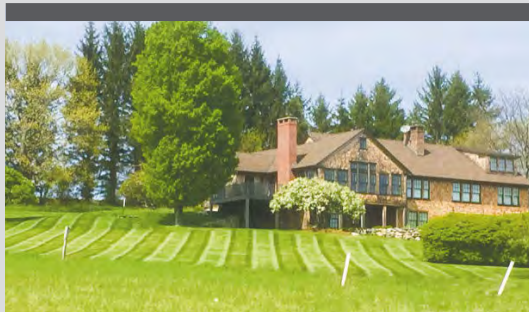

GROUPS MAINTENANCE

Edging and Mulching
Bed Maintenance
Lawn Care
Lawn Treatment Programs
Spring and Fall Clean-ups
Winter Maintenance

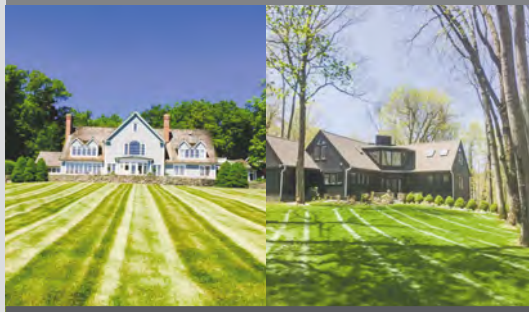

Commercial & Residential

Licensed | Insured | Credit Cards Accepted

(860) 672-5260 | Sharonlawnandlandscape@yahoo.com



PHOTO BY LANS CHRISTENSEN

ADVERTISERS IN THIS ISSUE

Bain Real Estate..... page 11

D.J. Hall Roofing & Siding, LLC page 3

Elyse Harney Real Estate pages 1, 4-5

Havens Real Estate page 12-13

Houlihan Lawrence Real Estate page 9

The Hudson Valley Team at Compass page 8

Klemm Real Estate Inc. page 16

Lindell Fuels page 14

LJMN Media..... page 10, 15

Paramount Professional Roofing..... page 14

Sharon Lawn & Landscape..... page 2

Robinson Leech Real Estate page 9

UCE Fine Builders page 15

William Pitt Sotheby’s International Realty..... pages 6-7

D.J. HALL

ROOFING & SIDING, LLC.

Quality Work At Competitive Prices!

Dan Hall, Owner
Over 35 Years in Business!

SERVING CT, MA & NY

ROOF REPAIRS & ROOF REPLACEMENTS

- Roofing
- Siding
- Gutters
- Repairs
- Drywall

- Solar
- Chimney Repairs
- Storm Damage/
Claim Assistance
- Interior/Exterior Painting

Fully Insured
Workers Compensation
& General Liability
Insurance

All Work Guaranteed In Writing

Commercial & Residential • Senior Citizen Discount • Financing Available

All shingled roof replacements include a free upgrade to the GAF Silver Pledge Warranty which can only be processed by a Master Elite Installer.

Go to www.guildquality.com/pro/DJ-Hall-Roofing-LLC for references



CERTIFIED
Master Elite
ROOFING CONTRACTORS

EMERGENCY SERVICE
Call or text for a free estimate
860-485-5887



BBB Rated • Lic. # HIC 0651384 • Master Elite #ME24605

69 GINGER LANE, TORRINGTON, CT • DJHALLROOFING.COM
DJHALLROOFING@OPTONLINE.NET

ELYSE HARNEY

A TRADITION OF TRUST SINCE 1987

REAL ESTATE

AMBASSADORS TO THE TRI-STATE REGION
CONNECTICUT, NEW YORK, & MASSACHUSETTS

www.harneyrealestate.com



SPRAWLING COMPOUND

Salisbury, CT • \$5,450,000

6,261 sq.ft. | 21.19 acres | 5 BRs | 5 FBs | 2 HBs

Featuring a Guest House, Gunite Pool, and a half basketball court

EH#5493 • Elyse Harney Morris & Liza Reiss



GREEK REVIVAL

Cornwall Bridge, CT • \$2,745,000

4,380 sq.ft. | 24.58 acres | 6 BRs | 3 FBs

Featuring views, three historic outbuildings, and carriage barn

EH#5577 • Bill Melnick & Elyse Harney Morris



MODERN COMFORT

Sharon, CT • \$2,275,000

3,105 sq.ft. | 7.01 acres | 4 BRs | 3 FBs | 1 HB

Renovated home with views, privacy, and screened porch.

EH#5560 • Elyse Harney Morris & Bill Melnick



RESTORED 1880S ESTATE

Salisbury, CT • \$1,995,000

3,425 sq.ft. | 2.54 acres | 5 BRs | 2 FBs | 1 HB

Featuring a wrap-around covered porch and a two-story barn

EH#5565 • Elyse Harney Morris & Evan Cooper



RENOVATED COLONIAL

Salisbury, CT • \$1,625,000

2,730 sq.ft. | 13.01 acres | 4 BRs | 2 FBs

Features access to the Housatonic River and a three-stall barn

EH#5538 • Holly Leibrock & Liza Reiss



CONTEMPORARY HOME WITH VIEWS

Salisbury, CT • \$1,350,000

3,038 sq.ft. | 19.67 acres | 3 BRs | 2 FBs | 1 HB

Featuring expansive window, screened porch, and 2-bay garage

EH#5574 • Holly Leibrock & Liza Reiss



RENOVATED COUNTRY CAPE

Sharon, CT • \$1,195,000

1,968 sq.ft. | 1.52 acres | 4 FBs | 4 HB

Features a one-bedroom apartment and generous yard space

EH#5561 • Thomas M. Callahan & Holly Leibrock



FARMHOUSE RETREAT

Amenia, NY • \$1,187,500

4,108 sq.ft. | 11.60 acres | 4 BRs | 3 FBs | 1 HB

Features a light-filled floor plan, screened porch, two-car garage

EH#5580 • Arleen Shepley



CHARMING HOME

Salisbury, CT • \$1,145,000

2,113 sq.ft. | 3 BRs | 3 FBs

Features a gunite in-ground pool and a finished lower level

EH#5567 • Jusztna Paksai



The #1 Broker in Litchfield County and 7 Agents in Top 25*
#1 Broker for Salisbury & Sharon and the Top 6 Agents*

*Ranking Report - CTMLS - last 12 months



WOODLAND RETREAT

Sharon, CT • \$1,125,000

2,565 sq.ft. | 4.92 acres | 3 BRs | 2 FBs | 1 HB

Meticulously renovated home with Sun-filled rooms and views

EH#5568 • John Panzer & Elyse Harney Morris



GRACIOUS IN-TOWN LIVING

Sheffield, MA • \$798,000

3,082 sq.ft. | 0.50 acres | 3 BRs | 2 FBs | 1 HB

Features high ceilings, wonderful light, and spacious rooms

EH#5497 • Dave Taylor & Elyse Harney Morris



OPPORTUNITY AND VALUE

Sharon, CT • \$695,000

2,300 sq.ft. | 25 acres | 4 BRs | 2 FBs | 1 HB

Features a large barn with a 3 bedroom, 2 bath apartment

EH#5407 • Dave Taylor



BEACON COTTAGE

Norfolk, CT • \$549,000

2,304 sq.ft. | 1 acres | 2 BRs | 2 FBs

Feature an open concept and private screened in porch

EH#5522 • Thomas McGowan



CLASSIC CAPE

Falls Village, CT • \$499,000

1,944 sq.ft. | 2.10 acres | 3 BRs | 2 FBs

On a quiet secondary road, three-season room, bluestone patio

EH#5468 • Carol A. Staats & Roberta Green



CHARMING IN-TOWN HOME

Salisbury, CT • \$425,000

994 sq.ft. | 0.67 acres | 2 FBs | 1 HB

Located in a quiet yet accessible neighborhood

EH#5556 • Roberta Green & Carol A. Staats



CHARMING COLONIAL

Millerton, NY • \$395,000

1,768 sq.ft. | 3 acres | 3 BRs | 2 FBs | 1 HB

Private, bright, open layout, large attached garage

EH#5553 • Tracy Macgowan



MAIN STREET LOCATION WITH APARTMENT

Millerton, NY • \$389,000

3,689 sq.ft. | .08 acres | 1 FB | 2 HBs

Features two street-level retail storefronts

EH#5546 • Arleen Shepley



CHARMING HOME WITH UPGRADES

Millerton, NY • \$353,500

1,876 sq.ft. | 0.78 acres | 4 BRs | 1 FB

Features an open-concept first floor and a full basement

EH#5564 • Arleen Shepley

Every home is *one of one*



Salisbury, CT
\$5,875,000 | 4 BEDS | 6/1 BATHS
On the tranquil shores of East Twin Lake.
D. Mallison & J. Harney 860.459.5273



Salisbury, CT
\$2,695,000 | 4 BEDS | 4/1 BATHS
The pinnacle of modern living on 5.7 acres
D. Bisselle & A. Bisselle 917.519.5021



South Kent, CT
\$1,395,000 | 2 BEDS | 2 BATHS
Dream retreat on nearly 25 high acres.
Karen Casey 860.670.2164



Sharon, CT
\$765,000 | 3 BEDS | 2/1 BATHS
C. 1870, charming & filled with character.
Mimi Harson 860.671.1557



Salisbury, CT
\$875,000 | 4 BEDS | 3/1 BATHS
C. 1886, close to the Housatonic River.
Mary Taylor 860.318.6506



Kent, CT
\$595,000 | 5 BEDS | 3 BATHS
Rich in character with original details.
P. Fox & J. Hinkel 310.308.5289



Warren, CT
OFFERED AT \$1,950,000
REPRESENTED SELLER
Phil Fox 310.308.5289



Salisbury, CT
OFFERED AT \$1,345,000
REPRESENTED SELLER
D. Mallison & M. Harson 860.459.5273



Kent, CT
OFFERED AT \$903,000
REPRESENTED SELLER
S. Pener & V. Henderson 203.470.0393



KENT 860.927.1141 | LITCHFIELD 860.567.0806 | SALISBURY 860.435.2400 | WASHINGTON DEPOT 860.868.6600

Each Office is Independently Owned and Operated. 🏠

Find the one meant for you.



Pawling, NY
\$1,350,000 | 3 BEDS | 2/1 BATHS
Beautifully renovated Colonial with pool.
Steve Pener 203.470.0393



Kent, CT
\$1,285,000 | 1 BED | 2 BATHS
Breathtaking views and over 50 acres.
S. Pener & V. Henderson 203.470.0393



Salisbury, CT
\$925,000 | 4 BEDS | 2/1 BATHS
Classic, light-filled Colonial on 10.8 acres.
M. Harson & D. Mallison 860.671.1557



Lakeville, CT
\$595,000 | 4 BEDS | 2/1 BATHS
C. 1890 Victorian, many original details.
E. Gignoux & L. Mallett 860.435.0345



Millerton, NY
\$525,000 | 4 BEDS | 3 BATHS
C. 1820 Federal-Style with original details.
Mary Taylor 860.318.6506



Salisbury, CT
\$425,000 | 2 BEDS | 2/1 BATHS
Lion's Head Complex. Pool & tennis courts.
E. Gignoux & L. Mallett 860.435.0345



SOLD

Salisbury, CT
OFFERED AT \$595,000
REPRESENTED SELLER
John Harney 860.921.7910



SOLD

Salisbury, CT
OFFERED AT \$585,000
REPRESENTED SELLER
Karen Grimaldi 860.480.1156



SOLD

Colebrook, CT
OFFERED AT \$495,000
REPRESENTED SELLER
E. Gignoux & L. Mallett 860.435.0345



WILLIAMPITT.COM

@LIVELITCHFIELDHILLS

@FACEBOOK.COM/LITCHFIELDHILLSSIR



William
Pitt

Sotheby's
INTERNATIONAL REALTY

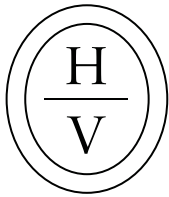

THE HUDSON VALLEY TEAM

AT COMPASS

A trusted tradition in Millbrook, NY and the Hudson Valley since 1908. The Hudson Valley Team at Compass is leading the future of real estate.

O: 845.677.5311
3295 Franklin Avenue
Millbrook, NY 12545

thehvteam@compass.com
hvteamatcompass.com
@ hudsonvalleyatcompass



97-101 Wing Road
Millbrook, NY
\$3,500,000 | 5 BD | 5 BA | 4,972 SF | 33.99 Acres



129 West Meadow Lane
Millbrook, NY
\$12,500,000 | 5 BD | 6.1 BA | 6,054 SF | 130.86 Acres



447 Butts Hollow Road
Dover Plains, NY
\$1,150,000 | 2 BD | 1 BA | 1,216 SF | 12.51 Acres



115 Best Lane
Germantown, NY
\$2,875,000 | 4 BD | 6 BA | 5,000 SF | 13.36 Acres



783 N Clove Road
Millbrook, NY
\$1,850,000 | 3 BD | 3 BA | 3,000 SF | 122.70 Acres



3715 Highway 44
Millbrook, NY
\$1,050,000 | 5 BD | 4 BA | 3,664 SF | 4.06 Acres

COMPASS

The Hudson Valley Team is a team of real estate agents affiliated with Compass. Compass is a licensed real estate broker and abides by Equal Housing Opportunity laws. All material presented herein is intended for informational purposes only. Information is compiled from sources deemed reliable but is subject to errors, omissions, changes in price, condition, sale, or withdrawal without notice. No statement is made as to the accuracy of any description. All measurements and square footages are approximate. This is not intended to solicit property already listed. Nothing herein shall be construed as legal, accounting or other professional advice outside the realm of real estate brokerage.



PHOTO BY JOHN COSTON



Local at Heart,
Global in Reach.



ENCHANTING 1880 FARMHOUSE
Thoughtfully renovated in 2022,
where historic charm meets
modern luxury on over two acres of
pristine Hudson Valley countryside.
Germantown, NY
Offered at \$925,000
Chris Getman | M 203.554.5032

SPENCERTOWN POND HOUSE
Tucked away on 5+ picturesque acres,
offers an idyllic escape, where nature
and comfort converge. This home is the
epitome of serene, lakeside living.
Spencertown, NY
Offered at \$850,000
Dina Palin | M 917.837.4600



MILLBROOK BROKERAGE · 3274 FRANKLIN AVENUE, P.O. BOX 437 · 845.677.6161
HOULIHANLAWRENCE.COM

ROBINSON LEECH REAL ESTATE
CT-MA-NY • Distinctive Country Properties



IT IS AUGUST AND BEAUTIFUL: PROPERTIES FOR SALE AND RENT

1) RIVERFRONT FARM: A UNIQUE FARM FOR A RESIDENTIAL FAMILY HOME & RECREATIONAL PROPERTY: 72 ACRES, open flat, meadows/farm land with views and extensive frontage along the Housatonic River, offering fishing and boating capability. A 3 BDRM house is immediately available to use while converting a wonderful 36' x 110' BARN into a magnificent main residence/ party center. Use the flat lands for farming, seasonal hunting, horseback riding, and more. **REPRICED AT \$1,499,000.**



2) A BEAUTIFULLY BUILT & ENGINEERED, 1 FLOOR HOME OF 3200 SQ. FT, set on a private Hilltop. Stunning views to the South and West. Spacious living areas offer great wall spaces for art. Other rooms with large windows, flood the home with light year round. There are 3 bedrooms, 3+ baths, a multi-purpose 'extra' room, and a huge basement area adaptable for games, a home 'theater', or additional purposes. 5+ acres surrounds the home, with more land available, and has room for swimming pool. Very private. **REPRICED AT \$1,995,000.**



3) LAKEVILLE RENTAL: SCHOOL SEASON, SUMMER, OR YEAR ROUND: 3-4 bedrooms, LR-DR, library, private, casually furnished. Call agent for various time terms and pricing. Convenient to all area amenities. Available from July 1.



4) LAND PARCEL: SALISBURY: 5.9 ACRES, SET NEAR THE MIDDLE OF THE VILLAGE. Lightly wooded with extensive stream frontage, and a seasonal mountain view. Away from the highway, but walkable to the village. Limited to 1 main residence or a compound. Partially agent owned. **OFFERED AT \$450,000.**



The Lakeville Journal • The Millerton News

TRI - CORNER REAL ESTATE

A Guide to the Most Desirable Properties in the Northeast

Published Monthly

Distribution is in our two newspapers plus free drops which cover our Tri-State area, **plus** a distribution to the lobbies of select luxury apartment buildings in New York City. Circulation is about **12,000** for this special tabloid section.

**Contact your advertising
account manager today!**

1-800-339-9873

Roxanne: roxannel@lakevillejournal.com

Mary: maryw@lakevillejournal.com

Advertising Rates/Sizes

Full Page (10.375" w x 11" h): \$440*
Half Page (10.375" w x 5.5" h): \$295
Quarter Page (5" w x 5.5" h): \$220
Cover (10.375" w x 5.5" h): \$400
Full Color add: \$199

Frequency Discounts

3x: 5% • 6x: 7% • 12x: 10%
*2 or more full pages
in the same issue:
\$375 / page

*Full Color
Available*

Covers Tri-State Region Towns in Connecticut, New York and Massachusetts

Lakeville, Salisbury, Sharon, Canaan, Kent, Cornwall, Falls Village, Sheffield, Egremont,
Great Barrington, Winsted, Torrington, New Hartford, New York City, Norfolk, Goshen,
Millerton, Amenia, Wassauc, Dover Plains, Pine Plains, Millbrook, Hillsdale, Copake

The Lakeville Journal • ^{The}MILLERTON NEWS



PHOTO BY JOHN COSTON



TRUSTED TO ADVISE AND DELIVER FOR 50 YEARS

FOR SALE



**WARREN:
CARTER
ROAD**

Exceptional craftsmanship, 2300 sq ft 2 BR, 2 bath a barn, brook, and 91 acres.

*Asking
\$2,000,000*

FOR SALE



**SHARON:
WESTWOODS**

At the end of private road and abutting open space. Spacious 5000 sq ft, 6 BR, 3.5 baths, 5.4 acres

*Asking
\$1,300,000*

FOR SALE



**SHARON:
GAY STREET**

Private and convenient with sprawling back yard! 2666 sq ft with 4 BR, 2 baths. Close to town yet a rural retreat feel.

*Asking
\$625,000*

SOLD!



**KENT:
OAK RIDGE**

Quality construction through out the 2682 sq ft 3 BR, 3.5 Bath on a private road on 5 acres with a barn and pool.

*Sold for
\$1,595,00*

SOLD!



**SOUTH KENT:
CAMP FLATS**

This antique 3 BR, 2.5 bath farm house has a hidden pool and barn with an apt and sits on 5.5 pastoral acres.

*Sold for
\$998,000*

SOLD!



**SHERMAN:
20 ACRES**

20 acres is outlined in black, the abutting 31 acres in green. Two great brooks traverse the property.

*Sold for
\$270,000*

LICENSED REAL ESTATE BROKER

LARRY HAVENS

845-373-8555 · larry@havensre.com



LICENSED SALESPERSON

ROBERT P. DUNLOP

845-325-2912 · bdunlop58@gmail.com

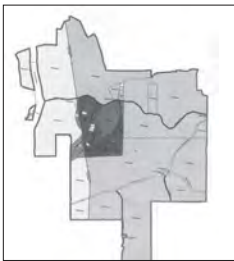

Milan /Pine Plains 1,946 acres - This 1,945-acre sanctuary is truly heaven on earth, offering boundless opportunities for those seeking privacy and serenity. Whether you're dreaming of a family estate, a corporate retreat, a game preserve, or even a winery or brewery, this incredible property has it all. Imagine the peaceful countryside, endless skies, and pristine air surrounding your new venture. Perhaps a campground or multiple homesites, each with spectacular views and complete privacy, perfect for creating a blissful lifestyle. With a mix of mature and light woodland, striking hedgerows, open and intimate fields, the terrain is as versatile as it is beautiful. Depending on your location on the property, you can enjoy sweeping vistas in all directions: the Catskills to the west, Stissing Mountain to the southeast, and the Taconic's to the northeast. The land is adorned with ponds, streams, trails, rolling hills, and valleys, offering numerous opportunities for outdoor recreation. Protected wetlands ensure the preservation of native wildlife. This incredible offering includes 4 single-family homes, a two-family residence, a large office and warehouse facility, and a subdivision primed for future development. With frontage on four country roads, the entire 1,945-acre property is connected, waiting to be transformed into something truly remarkable. **Offered @ \$36,000,000.**



Pine Plains/North East - Commanding one of the most breathtaking vistas in the region, this 228 acre estate features a private knoll at 1,250 feet, with uninterrupted views to the Catskills. So much of this land benefits from vast vistas to the Taconics (Foothills to the Berkshires) and the impressive surrounding countryside. Offered for the first time in generations, this legacy property once a distinguished family farm is impressive. Extraordinarily rolling, fertile fields stretch across the landscape, perfectly suited for refined agricultural pursuits or the creation of a grand equestrian or country estate. With no restrictions and multiple premier homesites, this rare opportunity promises total privacy, dramatic panoramas, and endless possibilities. **Offered @ \$3,600,000.**



156.51 acres Perry's Corners Rd, Amenia - EXCEPTIONAL PRIVACY Discover unparalleled seclusion amidst a couple of exceptional homesites seamlessly woven into the captivating tapestry of meadows and woodlands. This premium land not only offers stunning aesthetics but also embraces the ethos of organic farming. Nestled discreetly away from the road, it presents an ideal haven for those in search of a distinguished location with ample space for exploration, cultivation, raising animals, and creating a playground for children. This pristine canvas eagerly awaits the realization of your dreams and aspirations. **Offered @ \$2,034,630**



Amenia 211.25 acres - Discover an exceptional opportunity to own 211.25 acres of unspoiled beauty, blending open farmland and serene woodlands with panoramic views that grow ever more breathtaking as you climb to the property's high points. Spanning six parcels with multiple road access points, this versatile tract offers endless potential—whether you envision a private estate, a family compound, or a thoughtfully planned subdivision. Fertile hay and corn fields complement the expansive woodlands, which are laced with established trails for hiking, riding, or exploration. Multiple prime building sites rise to elevations of 1,200 feet, offering spectacular vistas in every direction. Ideal for organic farming, equestrian use, or simply as a private recreational retreat, this diverse landscape is a haven for hunters and nature lovers alike. Perfectly located in northeastern Dutchess County, just minutes from the charming villages of Amenia, Millbrook, Millerton, and Sharon—with the Wassaic Metro-North Station nearby, offering under two hours to New York City by train or car. **Offered @ \$3,380,000**



206.14 magnificent acres Amenia - A CAPTIVATING BLEND OF 2 UNIQUE PROPERTIES. Discover the charm of rural living with this unique offering: two combined properties spanning 206.14 acres of serene rolling hills, mature forests, and productive meadows currently used for organic crop production. The land features some steep slopes that create secluded, picturesque home sites, perfect for a family retreat or multiple dwellings. With frontage on both Cascade Mountain Rd and Perry's Corners Rd, this property offers an escape from the everyday, and is free from covenants and restrictions. Just a few miles from the Hamlet of Amenia and a short drive to the Wassaic Train Station. **Offered @ \$2,513,600**

Amenia Route 343 - Scan the Harlem Valley for available Highway Business land, and you'll find scarce offerings. Positioned along Route 343, this .78-acre parcel stands out. The seller has initiated preliminary approvals and is willing to aid in their completion if the buyer adopts the current plan for construction, parking, septic, etc. **Offered @ \$129,000.**

Pine Plains Mount Ross Rd - Nestled in the gorgeous countryside of rural Pine Plains. These two 2.5 acre parcels offer an elevated terrain and precious privacy. There is an access drive fronting each parcel and each lot offers a distinctive natural setting. **Offered @ \$145,000**



Skunks Misery Rd, 106.43 acres - A Sportsman's Paradise - Hunt, Fish, and Explore in Nature's Embrace, Escape to a breathtaking retreat tucked along a peaceful country lane, offering the perfect sanctuary for outdoor enthusiasts and nature lovers. This remarkable estate features rolling meadows, lush pastures, and towering woodlands, all centered around a picturesque pond. Whether you're seeking a private getaway or an estate to call home, this property delivers unparalleled beauty and tranquility. Located just minutes from the charming village of Millerton, this retreat offers both privacy and accessibility. A short 10-minute drive to the Metro-North train station ensures seamless travel, whether for work or leisure. Experience the best of country living without sacrificing modern conveniences, including nearby medical facilities. **Exclusively offered @ \$1,450,000**



Skunks Misery Rd, 101.30 acres - Experience Nature's Finest - A Rare Land Offering in an Exclusive Estate Area! Discover the epitome of natural beauty in this exquisite property, where lush woods, expansive meadows, serene ponds, and babbling streams create a breathtaking landscape. Sweeping vistas enhance the charm of this idyllic retreat, offering a rare opportunity to own a piece of paradise. Perfectly positioned, this prime location ensures ultimate convenience—just a 10-minute drive to the Metro-North train station, providing effortless access to city adventures. Meanwhile, the trendy village of Millerton is only 5 minutes away, boasting vibrant culture, chic amenities, and a welcoming community. Whether you dream of a secluded escape or the perfect canvas to build your dream home, this extraordinary land is waiting for you. Act now to claim this rare gem and embrace a lifestyle of tranquility and elegance. Contact us today and step into a world of endless possibilities! **Exclusively Offered @ \$1,550,000**



49.63 acres Cascade Mountain Rd, Amenia - PRIVACY PRIVACY Discover the perfect backdrop for your contemporary or log home on this secluded parcel, perched atop a hill and surrounded by lush forests. These home sites provide an oasis for a peaceful retreat from urban pressures. Located just minutes from the Wassaic Train Station and the Harlem Valley Rail Trail, plan your escape, don your hiking boots, and arrange a tour to unveil the potential of this serene sanctuary. **Offered @ \$479,000**



Millerton - Strong in character and charm. Generous rooms, high ceilings, plenty of natural light, handsome wood floors and all the comforts of home. The utilities have all been updated. The 4-season sunroom is such great addition to this home. The family that lives here needs a little notice but it will be well worth the trip. This corner lot is minutes away from downtown Millerton and the Harlem Valley Rail Trail. Metro North's Wassaic Station is just about 15 to 20 minutes away. **Offered \$ \$387,000**



Millerton Village - This building appears to be rock solid with tremendous space. With 4 bedrooms and 2 full baths the potential is invigorating. There is a nice level yard and a detached one car garage with an additional car port. Many of the rooms are not being used in the conventionally. There is some work to be done here and hopefully you will see opportunity that this property has to offer. Ample notice required to show. **Offered @ \$319,000**

Smithfield Rd, Town of North East - a distinguished 5 acre parcel in an impressive location. There is a trail prepared for easy access so plan a visit to make this premium home site a priority. Vistas feature the unspoiled countryside and all-day sun. Plenty of room to grow your own. A stunning setting located just minutes from Millerton, Amenia, the Wassaic Train Station and readily accessible to all the region has to offer. **Offered for the first time in decades @ \$239,000**

South Amenia - Welcome to 9.19 acres of rolling meadow, offering breathtaking vistas of the Eastern Dutchess County countryside. Tucked away from the road, this peaceful and private setting provides the perfect canvas for your dream home. Whether you're envisioning a simple retreat, a working farm, or a lush garden oasis, this land supports a wide range of possibilities. Enjoy easy access to Metro-North, the towns of Sharon and Kent, scenic rail trails, and state parks—serenity meets convenience. Agricultural exemption keeps taxes low at just 237.00 per year. **Offered @ \$215,000**

Amenia Lot #2 Westerly Ridge - An exceptional parcel set on a rise with stunning sunsets and glorious sun rises. The vistas of the surrounding countryside are spectacular. This unspoiled 7.9 acre home site offers tranquility and a most impressive setting and location. There is a well already installed yielding 6.5 gallons per minute and the sewage Disposal System to be installed by the purchaser requires no fill. There is an updated Board of Health Approval. Located only minutes from Sharon, Ct and in the other direction the Wassaic Train Station is minutes away. The area is filled with recreational and cultural activities. **Offered @ \$189,000**

Amenia Lot #4 Westerly Ridge Drive- A coveted location near the CT border. This open and rolling 6.34 acres offers bright skies by day and clear dark skies at night that are ideal for stargazing. The firefly spectacle is about to commence at the end of June. This wildlife habitat welcomes your new home that will enjoy the benefits of a short driveway, nearby utilities, (cost saving) stunning vistas, some wetlands and meadow that share the wildflowers and nature's bounty, the ecological blend is impressive. The native plants have been preserved and restored. The bird watching is riveting. This parcel is BOHA for a 4-bedroom home with no fill required. Westerly Ridge is located minutes from the Wassaic Train Station, Sharon, CT and the Village of Millerton. The region is blessed with the Harlem Valley Rail Trail, Farm Markets, Farm Stands and a pleasant variety of cultural and recreational activities. **Offered @ \$169,000**



Millerton - Beilke Rd - An extraordinary location about halfway between the Village of Millerton and Rudd Pond State Park. This 3-bedroom 1 bath home is power packed with exceptional enhancements: Granite kitchen counter, upgraded appliances, authentic hard wood floors throughout, a screened in front porch, a private back deck that overlooks the incredible back yard and the fun filled inground pool. This home has been remarkably maintained. This home is ideally situated so as to enjoy the region's recreational and cultural activities. Biking, hiking, and golf all nearby. The Village of Millerton is so convenient and there you will find great restaurants, a movie theater and several amazing shops. The Harlem Vally Rail Trail is an easy bike ride away from very sweet home sweet home. **Price adjustment @ \$387,000**



Dover Plains - For the first time this well constructed 3-bedroom, 1.5 bath home on a huge level lot is being offered to settle the Estate. There are no photos online until the home is emptied out. Each room is well proportioned, ample closets, the ceiling height is 7'6", the home is dated, the carpets are worn and need to be replaced. Under the carpet are hardwood floors that will change the character 110%. The lower level consists of a finished family room, half bath, a sitting room and office with its own exterior entry. Three REMARKABLE FEARURES: An Elevator! and an unbelievable fenced in yard and hardwood floors under the carpeting. This is your own field of dreams. There is plenty of room for children, pets and gardens. Conveniently located only 2 minutes to Metro North and or Route 22. **Offered at \$359,000**



Amenia - 79 Powder House Rd - Dating back to the 1860s, this captivating home has been attentively cared for by its current owners for 39 years. Recent improvements include the installation of a metal roof and furnace in 2018, and a hot water heater in 2022. The original two-story design offers spacious rooms, complemented by a 1960s addition that expanded the living room to a generous 21x13. The home surprises with its open feel and impressive ceiling heights. While there are opportunities to update and tailor the home to meet modern needs, it retains its historic charm, sitting on a spacious 1-acre lot. The location couldn't be more convenient, with easy access to the Wassaic Train Station, Harlem Valley Rail Trail, and nearby towns such as Millerton, Millbrook, and Sharon and Kent, CT. With its thriving farm markets, farm stands, and abundant cultural and recreational activities, Amenia is an exceptional place to call home. **Price adjustment @ \$225,000**



Dover Plains - Circa 1952 - A delightful home that has been totally transformed into a casually elegant masterpiece. The roof was replaced in 2012. The siding was replaced in 2022. The interior of the home was totally redone in 2024. The floors are exquisite, the tiled baths are luxurious, the kitchen is a dream quartz counter and back splash, and the flow is welcoming. The charm and character blended with tasteful style and dignity contribute to the comforts of a special home. A great setting in a convenient location. Metro North and Route 22 are minutes away. This region is blessed with a host of cultural and recreational opportunities. **Offered @ \$469,000**



Amenia 51 Depot Hill Rd - For the first time ever this home that has been passed down from the original owner to the next generation is being offered for sale. The roof is 3 years young; the central air conditioning system is 3 years young and the floors throughout the home are only 2 years young. The floors are durable and very handsome. This home is equipped with a spacious living room, 3 bedrooms, 2 baths, a den, office and a huge family room with a pellet stove. The eat in kitchen and dining area can feed and seat a herd. The outdoor space offers a 12 x 12 deck that could use a facelift and a sunroom that is 11'9" x 11'9". Proudly perched on .62 acres with plenty of natural light in a fabulous location. Make plans to come for a visit: this just might be your dream home. Metro North's Wassaic Station is minutes away. The countryside is blessed with farm markets and farm stands. The Harlem Valley Rail Trail is right down the street. **Offered @ \$439,000**



Dover Plains - Nestled at the end of the cul de sac this charming home is being offered for the first since 1995. What a fabulous home this is. There are exquisite hard wood floors throughout except for the bathrooms that have a tile floor. This country home is in outstanding condition. Each room presents distinct qualities. The main living level has an eat in kitchen that opens up into a great room with a generously sized dining area and a living room that is ideal for entertaining family and friends. These rooms feature a vaulted ceiling. The primary bedroom and primary half bath are privately situated away from the entertaining rooms. The second level has three well-proportioned rooms. Two are bedrooms and the third is the perfect location for a playroom or office. The full bath features a jacuzzi tub. This family has poured their heart and soul into maintaining this home. Entering the great room is breath taking. Located just minutes to Metro North. **Offered @ \$379,000**

Lindell Fuels Inc

59 Church Street Canaan, CT 06018

860-824-5444

**Fuel Oil • Propane
Diesel Fuels • Gasoline**

Service & Installation

TRANE Heating & Air Conditioning

Ct.Lic. #HOD.0000095 | Ct.Lic. #HTG.0390604-S1 | Ct.Lic. #PLM.0281220-P1 | Ct.Lic. #SHM.0004424-SM1



Serving the Greater Litchfield County area

**ROOFING • SIDING
GUTTERS • REPAIRS**

Fully Insured

860-459-9921

ParamountProRoofing.com



HIC-603104



PHOTO BY JOHN COSTON

The Lakeville Journal • The Millerton News

TRI - CORNER
REAL ESTATE

See what's on the market,
and news about real estate
in this new twice-monthly newsletter.

Tri-Corner
Real Estate
now in your inbox!

Sign up today at
[lakevillejournal.com/newsletters!](http://lakevillejournal.com/newsletters)

Advertisers:
Contact Mary Wilbur
at maryw@lakevillejournal.com,
or Roxanne Lee
at roxannel@lakevillejournal.com



Uniquely Crafted
Environments

CONNECTICUT • HUDSON VALLEY • BERKSHIRES

“A level of craftsmanship that’s a level above.”

JACK BAER *Owner/President, UCE Fine Builders*

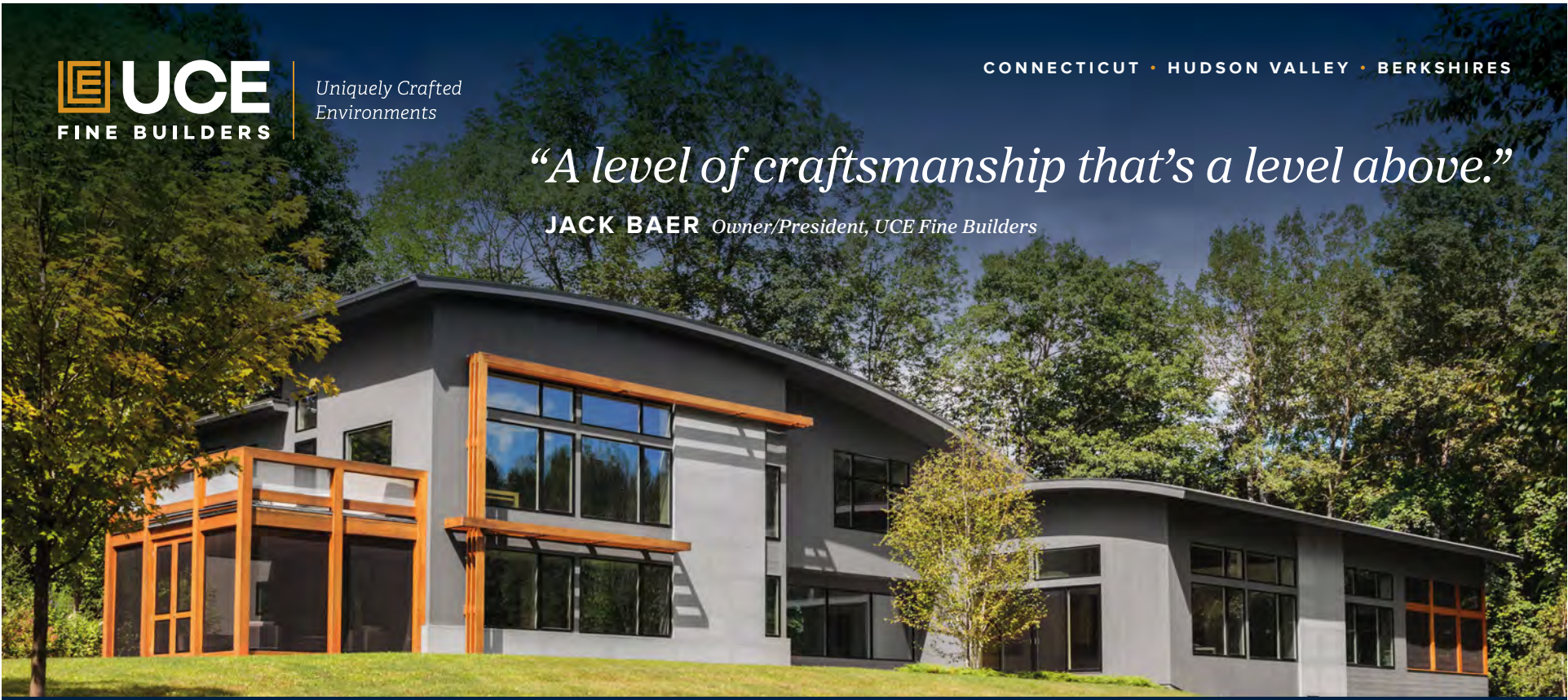

World-class craftsmanship. A passion for perfection. An unparalleled commitment to making
your dreams come true. At UCE, we achieve excellence in all we do. And we do everything.
Distinctive Residential • Millwork • Architectural Concrete • Green Building • Design • Commercial

UCEBUILDERS.COM
Litchfield, CT • 860.489.7273

KLEMM REAL ESTATE Inc
LITCHFIELD COUNTY'S PREMIER BROKERS

Premium & Private Brokerage #1 for Selling & Renting Fine Country Properties!



NEW LISTING

NEW PRESTON, CT \$14,000,000.
Modernist Villa with Panoramic Lake Waramaug Views. 5 Bedrooms. 5 Full, 3 Half Baths. 2 Fireplaces. Guesthouse. Pool. Gardens. 18.35± Acres. Peter Klemm. 860.868.7313.



SALISBURY, CT \$11,950,000.

Linden Hill Farm. Magnificent Country Estate. Exquisitely Renovated Georgian Revival. Guest & Caretakers Houses. Pool & Pool House. Office Building. Commercial-size Gym. Barn. Tennis Court. Berkshire Views. 71.56± Acres. Peter Klemm. 860.868.7313.



NEW LISTING

MILLERTON, NY \$2,875,000.
Private Colonial. 5 Bedrooms. 4 Fireplaces. Pool. Tennis. Barn. Paddocks. Major Catskill Views. Close to Metro North Train. 21.9± Acres. Graham Klemm. 860.868.7313.



WARREN, CT \$2,395,000.

Wonderful Period Home. 4 Bedrooms. 4.5 Baths. 4 Fireplaces. 2-car Garage with Guest Quarters. Coveted Location. 12.84± Acres. Graham Klemm. 860.868.7313.



NEW LISTING

NEW MILFORD, CT \$1,495,000.

Mint Renovated Colonial. 3 Bedrooms. 3.5 Baths. 4 Fireplaces. Heated Pool. Picturesque Pond. Western Views. 2-car Attached Garage. 5.65± Acres. Melinda Dubow. Carolyn Klemm. 860.868.7313.



NEW LISTING

SHARON, CT \$995,000.

Modern in Top Location. 4 Bedrooms. 3 Baths. Fireplace. Pool. Cabana. 2-car Attached Garage. Flat Land. Mature Trees. 2.78± Acres. Graham Klemm. 860.868.7313.



NEW LISTING

SHARON, CT \$449,000.

25.8± Acres. Pastoral Parcel. Multiple Open Pastures. Subtle Views. Total Privacy. Great Location. Graham Klemm. 860.868.7313.



NEW LISTING

GOSHEN, CT \$187,500.

2.08± Acres. Private Building Lot. Level Land. Fully Treed. Cul-de-sac. Rural Area. Desirable & Quiet Location. Cleve Fuessenich. 860.567.5060.

#1 Boutique Firm in Connecticut!



KLEMM REAL ESTATE Inc
LITCHFIELD COUNTY'S PREMIER BROKERS

Lakeville/Salisbury 860.435.6789 > Litchfield 860.567.5060 > New Preston 860.868.0505 > Roxbury 860.354.3263
Sharon 860.364.5993 > Washington Depot 860.868.7313 > Woodbury 203.263.4040

klemmrealestate.com

